

4Y Mass Comparators

AK-4/100 Mass Comparator
AK-4/1000 Mass Comparator
AK-4/1001 Mass Comparator
AK-4/2000 Mass Comparator
AK-4/5000 Mass Comparator

USER MANUAL

IMKO-01-05-07-17-EN



If you are reading this, it means that you are bound to achieve success.
You have purchased a device that was designed and manufactured to give you years of service.
Congratulations and thank you for selecting RADWAG product.

July 2017

CONTENTS

1. GENERAL INFORMATION.....	7
1.1. Intended Use.....	7
1.2. Precautions	7
1.3. Warranty Conditions.....	7
1.4. Supervision over Metrological Parameters.....	7
1.5. User Manual Significance.....	8
1.6. Operator Training.....	8
2. TRANSPORT AND STORAGE.....	8
2.1. Delivery Checklist	8
2.2. Packaging	8
3. UNPACKING AND INSTALLATION.....	8
3.1. Workstation	8
3.2. Unpacking.....	9
3.3. Maintenance Activities	18
3.4. Connecting the Weighing Instrument to the Mains	19
3.5. Temperature Stabilization Time.....	20
3.6. Connecting Additional Hardware.....	20
4. START-UP	20
5. OPERATION PANEL	20
6. PROGRAM	21
7. WEIGHING RESULT WINDOW	22
8. LOG IN OPERATION	23
9. OPERATING THE MENU	23
9.1. Buttons	23
9.2. Return to the Comparison Mode	24
10. COMPARISON.....	24
10.1. Selecting Comparison Unit.....	24
10.2. Correct Comparison Principles.....	24
10.3. Mass Comparator Levelling.....	25
10.4. Zeroing Operation.....	26
10.5. Taring Operation	26
10.6. Running Working Mode	27
10.7. Working Mode – Comparator	27
10.8. Selecting Comparison Method	28
10.9. Determining Cycles Quantity.....	29
10.10. Determining Quantity of Test Weights.....	29
10.11. Determining Quantity of Start-up Weighing Cycles.....	29
10.12. Start delay.....	29
10.13. Tare mode	30
10.14. Printout/Enter Mode	30
10.15. Printouts.....	30
10.16. Completed Comparison Processes Report	32
10.17. Display Arrangement.....	32
10.18. Mass Comparison Process - Basic Procedure	33

10.18.1. Changing Test Weight Mass.....	33
10.18.2. Automatic Mass Comparator Operation	34
10.18.3. Calibration Start in Automatic Mass Comparator	35
11. ADJUSTMENT	35
11.1. Internal adjustment.....	36
11.2. External adjustment	36
11.3. User Adjustment	36
11.4. Adjustment Test	36
11.5. Automatic Adjustment	36
11.6. Automatic Adjustment Time.....	37
11.7. Scheduled Adjustments.....	37
11.8. Adjustment Weights	39
11.9. Report Printout	39
11.10. GLP Project	40
11.11. Adjustment History	40
12. OPERATORS	40
13. PERMISSIONS.....	41
14. PROFILES.....	44
14.1. Creating a Profile	44
14.2. Profile Structure.....	45
14.2.1. Settings	45
14.2.2. Working Modes	46
14.2.3. Readout	46
14.2.4. Measuring Units	47
15. DATABASES.....	48
15.1. Processes Carried Out on Databases	48
15.2. Products	49
15.3. Weighing Data	50
15.4. Customers	51
15.5. Reference Weights	51
15.6. Test weights.....	52
15.7. Comparison Procedures.....	52
15.8. Comparison Reports	53
15.9. Ambient Conditions	53
15.10. Packaging	53
15.11. Warehouses	54
15.12. Printouts.....	54
15.13. Universal Variables.....	56
15.14. Databases Management.....	56
15.14.1. Export Weighing Database to a File	56
15.14.2. Delete Databases	58
15.14.3. Delete Weighings and Reports	58
16. COMMUNICATION	59
16.1. RS 232 Settings.....	59
16.2. ETHERNET Settings	59
16.3. Wi-Fi Settings.....	60
16.4. TCP Settings.....	61
17. PERIPHERALS	61

17.1. Computer	61
17.2. Printer	62
17.3. Barcode Scanner	63
17.3.1. Port	63
17.3.2. Prefix/Suffix	63
17.3.3. Field Selection	64
17.3.4. Test.....	65
17.4. Transponder Card Scanner	65
17.5. Additional Display	66
17.6. Ambient Conditions Module	66
18. INPUTS/OUTPUTS.....	66
19. MISCELLANEOUS.....	68
19.1. Language.....	68
19.2. Date and Time	68
19.3. Touch Panel Sound	69
19.4. „Beep“ Sound	69
19.5. Volume.....	69
19.6. Display Sleep Mode	69
19.7. Display Brightness.....	70
19.8. Touch Panel Calibration.....	70
19.9. Level Control	70
19.10. Proximity Sensors Sensitivity.....	71
19.11. Proximity Sensors Timeout	71
19.12. Autotest	71
19.13. Start-up Logo	74
19.14. Export of System Events	74
20. AMBIENT CONDITIONS	75
21. UPDATE.....	76
22. ABOUT	77
23. VIDEOS	77
24. COMMUNICATION PROTOCOL	78
24.1. List of Commands	78
24.2. Response Format	79
24.3. Manual Printout / Automatic Printout.....	92
25. PERIPHERAL DEVICES	93
26. ERROR MESSAGES.....	93
27. ADDITIONAL EQUIPMENT	93
28. APPENDIX A - Variables for Printouts	94
28.1. Variables List.....	94
28.2. Variables Formatting	103
29. APPENDIX B – Programmable Buttons List	105
30. APPENDIX C - CITIZEN Printer Settings.....	106
31. APPENDIX D - ZEBRA Printer Settings	106
32. APPENDIX E - Communication with Barcode Scanner	106
33. APPENDIX F – Menu Structure	107

1. GENERAL INFORMATION

1.1. Intended Use

4Y mass comparators enable determining difference between mass of a test weight (B) and known reference weight (A) during calibration process.

Mass comparators are widely applied in laboratories and in national metrological institutes for mass standards and weights calibration.

1.2. Precautions

- Prior first use, carefully read this User Manual. Use the comparator only as intended.
- Do not operate the touch panel using sharp-edged tools (knife, screwdriver, etc.).
- While loading the mass comparator make sure that loads are placed in the very centre of the weighing pan.
- Load the weighing pan with loads gross weight of which does not exceed instrument's measuring range (maximum capacity).
- In case of defect, immediately unplug the instrument from the mains.
- Mass comparator to be decommissioned, should be decommissioned in accordance with valid legal regulations.
- Mass comparator is not designed to operate in EX zones.

1.3. Warranty Conditions

- A. RADWAG feels obliged to repair or exchange all elements that appear to be faulty by production or by construction,
- B. Defining defects of unclear origin and means of their elimination can only be realized with assistance of manufacturer and user representatives,
- C. RADWAG does not bear any responsibility for defects or losses resulting from unauthorized or inadequate performing of production or service processes,
- D. Warranty does not cover:
 - mechanical defects caused by product exploitation other than intended, defects of thermal and chemical origin, defects caused by lightning, overvoltage in the power network or other random event,
 - mechanical defects caused by mass comparator exploitation other than intended,
 - mass comparator defects, if service claims removing or destroying protective stickers which secure its housing against unauthorized access,
 - mechanical defects or defects caused by liquids and natural wear,
 - mass comparator defects caused by inappropriate setting or by electrical wiring failures,
 - defects caused by overloading the mechanical measuring system,
 - maintenance activities (mass comparator cleaning).
- E. Loss of warranty takes place if:
 - a repair is carried out outside RADWAG sales office or authorized service point,
 - service claims intrusion into mechanical or electronic construction by unauthorized people,
 - other version of the operating system is installed in a mass comparator,
 - mass comparator does not bear company protective stickers.
- F. Detailed warranty conditions are listed on a service card.

1.4. Supervision over Metrological Parameters

Metrological parameters of mass comparator need to be checked in determined time intervals. Inspection frequency depends on ambient conditions in which the mass comparator is used, types of performed processes and accepted quality management system in organization.

1.5. User Manual Significance

It is very important to read the user manual carefully before switching on and starting up mass comparator operation, even if you are experienced and have worked with this type of comparator before. This user manual contains crucial information for correct operation of the mass comparator; following the guidelines guarantees trouble-free operation of the comparator.

1.6. Operator Training

Mass comparator has to be utilized and supervised only by operators who are trained and experienced in using such type of weighing instruments.

2. TRANSPORT AND STORAGE

2.1. Delivery Checklist

Upon delivery it is necessary to check the package and the device, make sure that your package bears no signs of damage. If it does contact the manufacturer's representative.

2.2. Packaging

Keep all package elements should your device be transported in the future. Remember that only original packaging can be used for shipping purposes. Prior packing, uncouple any cables, remove any separable components (weighing pan, shields, inserts). The mass comparator components shall be packed into an original packaging, thus being protected against potential damage during transportation.

Caution:

While preparing the mass comparator to be packed, disassemble the comparator in reverse order to the comparator installation presented in section 3. Make sure the mechanism interlocks are reassembled to prevent damage of the comparator.

3. UNPACKING AND INSTALLATION

3.1. Workstation

- Mass comparator has to be stored and used in locations free of vibrations and shakes, free of air movement and dust.
- Ambient air temperature cannot exceed the range of: +15 °C ÷ +30 °C and its change cannot exceed 0.5°C/12h.
- Relative humidity range: 40%÷60% and its change cannot exceed 2%/4h.
- Mass comparator has to be located on a stable wall console desk or a stable working table which is not affected by vibrations and distant from heat sources.
- Take special precaution when calibrating magnetic weights, as part of the comparator is a strong magnet. Weights magnetic cannot exceed the values presented in the table below:

Susceptibility, χ

Weight class	E ₁	E ₂	F ₁	F ₂
$m \leq 1 \text{ g}$	0,25	0,9	10	-
$2 \text{ g} \leq m \leq 10 \text{ g}$	0,06	0,18	0,7	4
$20 \text{ g} \leq m$	0,02	0,07	0,2	0,8

3.2. Unpacking

Cut the adhesive tape. Take the device out of the packaging. Open the accessory box, take the device components out of it.

Standard delivery components list:

- Mass comparator with weighing chamber
- Knob for changing supplementary weights
- Weighing pan cover
- Weighing pan
- Indicator
- Anti-draft chamber
- Power supply
- Set of screws
- User Manual - CD version

Prior mass comparator installation, read this user manual in order to correctly prepare the device for operation.

Caution:

Be careful so as not to damage the mechanism.

Step 1	Mass comparator installation	AK-4/100	AK-4/1000	AK-4/1001	AK-4/2000	AK-4/5000
1.1	Undo 4 M4 screws (1) and carefully remove the housing (2)	✓	✓	✓	✓	✓
2.1	Undo 4 M4 screws (3) and carefully remove weighing pan cover (4)	✓	✓	✓	✓	✓
3.1	Undo 6 M3 screws (5) and carefully remove the mechanism housing (6)	✓	✓	✓	✓	✓
4.1	Undo 2 M3 screws (7) and 2 M4 screws (8)	✓	✓	✓	✓	✓
5.1	Remove lid assembly (9)	✓	✓	✓	✓	✓
6.1	Remove the sticker (10)	✓	✓	✓	✓	✓
7.1	Undo and remove the screw (11), apply the sticker(10)	✓	✓	✓	✓	✓

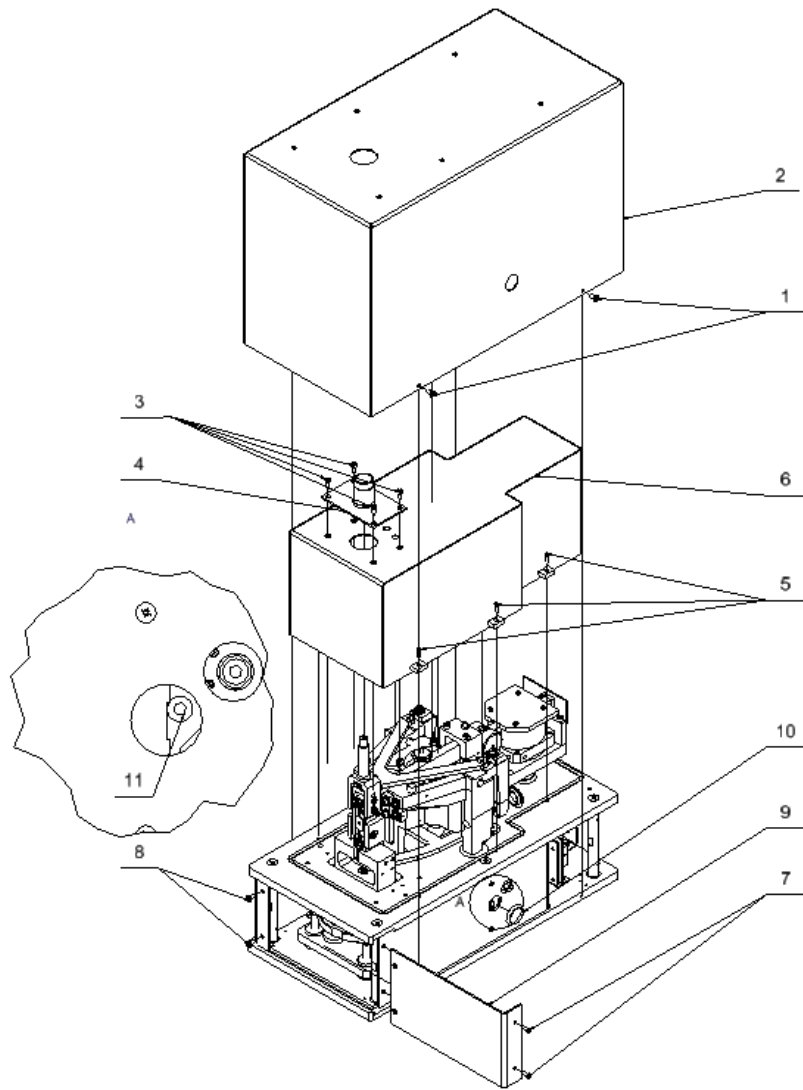

Step 1
 AK-4/100; AK-4/1000; AK-4/1001

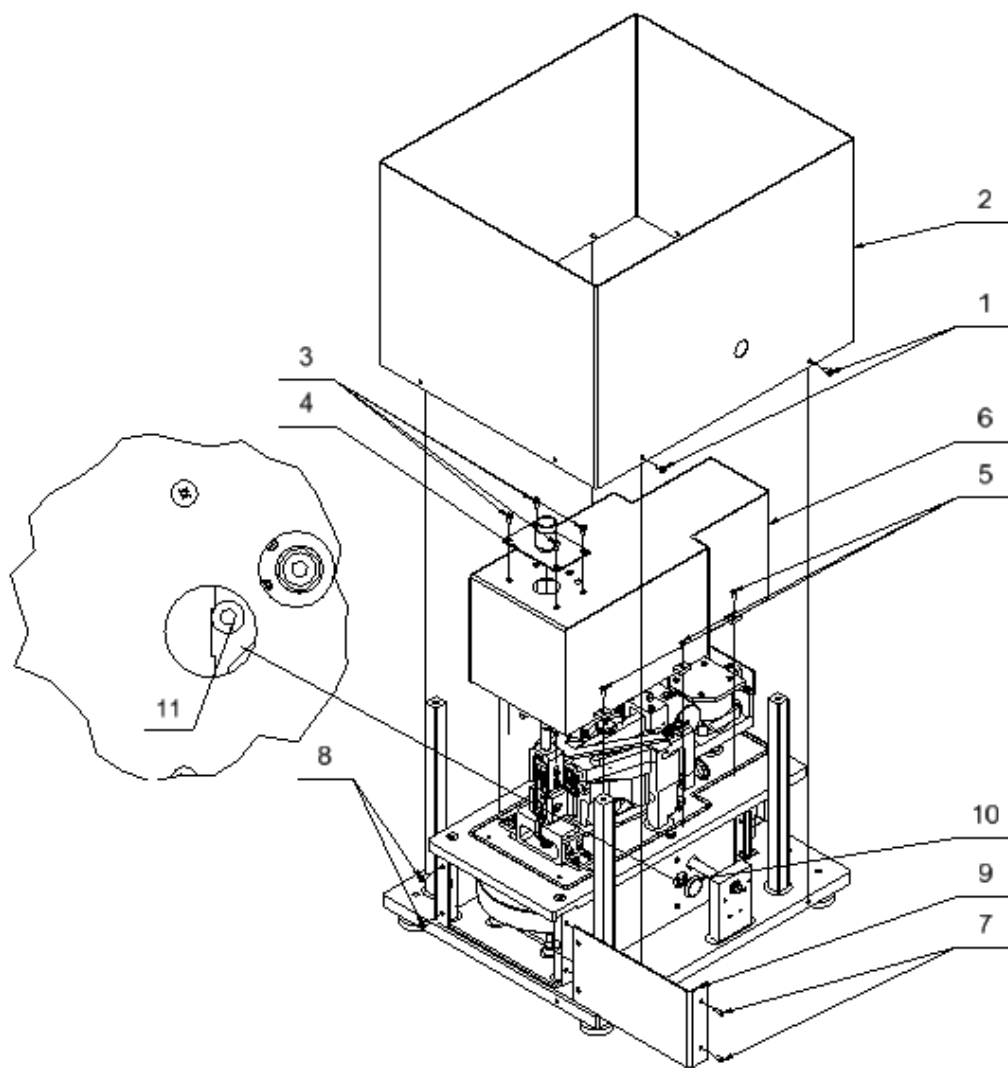

Step 1
AK-4/2000;AK-4/5000

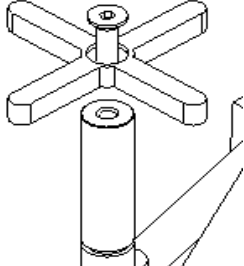
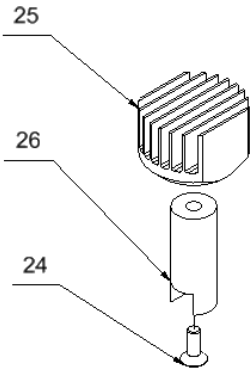
Step 2 Mass comparator installation	AK-4/100	AK-4/1000	AK-4/1001	AK-4/2000	AK-4/5000
1.2 Remove foam inserts (12) placed between ballast weights	✓	✓	✓	✓	✓
2.2 Using M3x12 screw (13) tighten lever ballast (14) in accordance with markings on the lever (15) and on the ballast (14)				✓	✓
3.2 Undo and dismantle 2 M3 screws (16) and their washers (17)	✓	✓	✓	✓	✓
4.2 Undo and dismantle 4 M4 screws (18), washers (19) and locks (20)	✓	✓	✓	✓	✓
5.2 Using M3x30 screw (22) initially install the knob. The knob has to be installed so as maximum load value marked on a knob is placed horizontally and upwards	✓	✓	✓	✓	✓
6.2 Verify mechanism of supplementary weights loading (23) by turning the knob (21)	✓	✓	✓	✓	✓
7.2 Set the knob (21) to maximum load value, dismantle the knob (21)	✓	✓	✓	✓	✓
8.2 Using M4x10 screw (24) tighten the weighing pan (25) to the mandrel (26)		✓	✓	✓	✓
8.2 Using M3x8 screw (24) tighten the weighing pan (25) to the mandrel (26)			✓		
9.2 Apply and screw mechanism housing (6)	✓	✓	✓	✓	✓
10.2 Apply and screw weighing pan cover (4)	✓	✓	✓	✓	✓

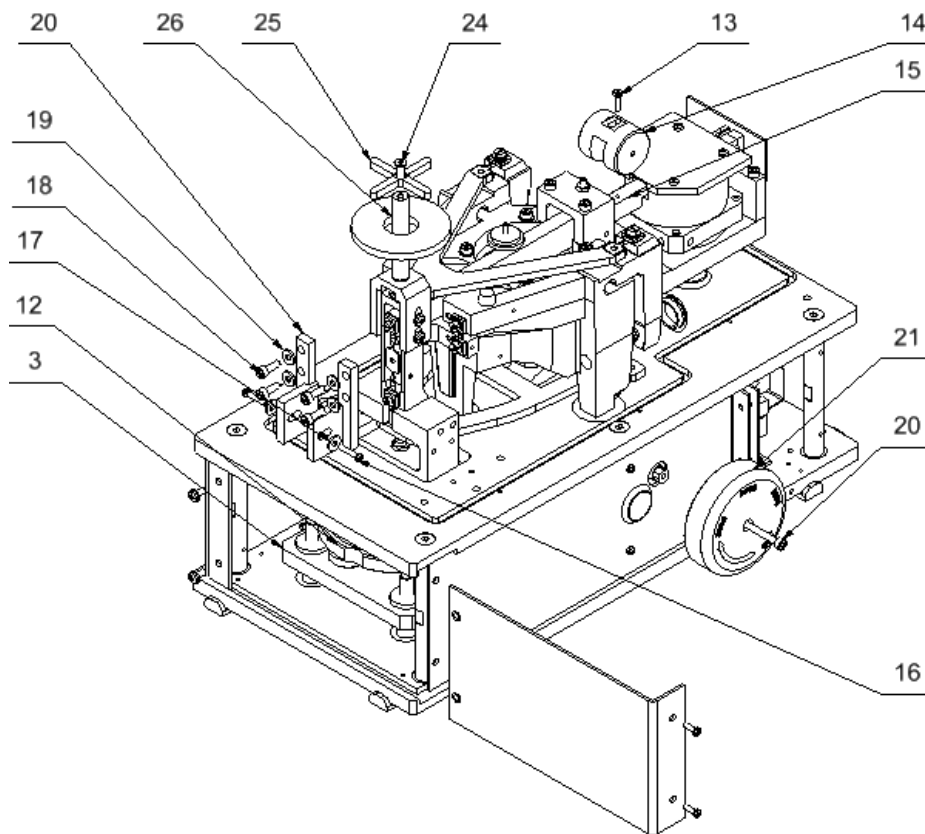

Step 2

Step 3 Mass comparator installation	AK-4/100	AK-4/1000	AK-4/1001	AK-4/2000	AK-4/5000
1.3 Apply robot chamber (22) to the housing (2) and tight it using 6 M3 screws with washers (23). While applying the robot chamber to the housing, lead the cable (24) that comes out of the robot chamber through the hole in the housing.	✓	✓	✓		
2.3 Apply the housing (2) with robot chamber (22) to the angle bars (31). While applying the robot chamber to the housing, lead the cable (24) through the hole in the board.	✓	✓	✓		
3.3 Connect the cable (24) to the electronics board (30)	✓	✓	✓		
4.3 Tighten the housing (2) using screws (1)	✓	✓	✓		
5.3* Put THB ambient conditions module (26) into the holder (27) and screw it to the robot chamber (22) while inserting THB mandrel to the sleeve in the pane	✓	✓	✓		
1.3 Apply robot chamber (22) to the housing (2).				✓	✓
2.3 Apply the housing (2) with robot chamber (22) to 4 posts (32) While applying the robot chamber to the housing, lead the cable (24) through the hole in the board.				✓	✓
3.3 Connect the cable (24) to the electronics board (30)				✓	✓
4.3 Tighten the robot chamber (22) to the posts (32) using screws (23)				✓	✓
5.3 Tighten the housing (2) using screws (1)				✓	✓
6.3* Put THB ambient conditions module (26) into the holder (27) and screw it to the robot chamber (22) while inserting THB mandrel to the sleeve in the pane				✓	✓
7.3 Connect the indicator, connect mass comparator to the mains	✓	✓	✓	✓	✓

* Actions to be taken when purchasing thermo-hygro-barometer.

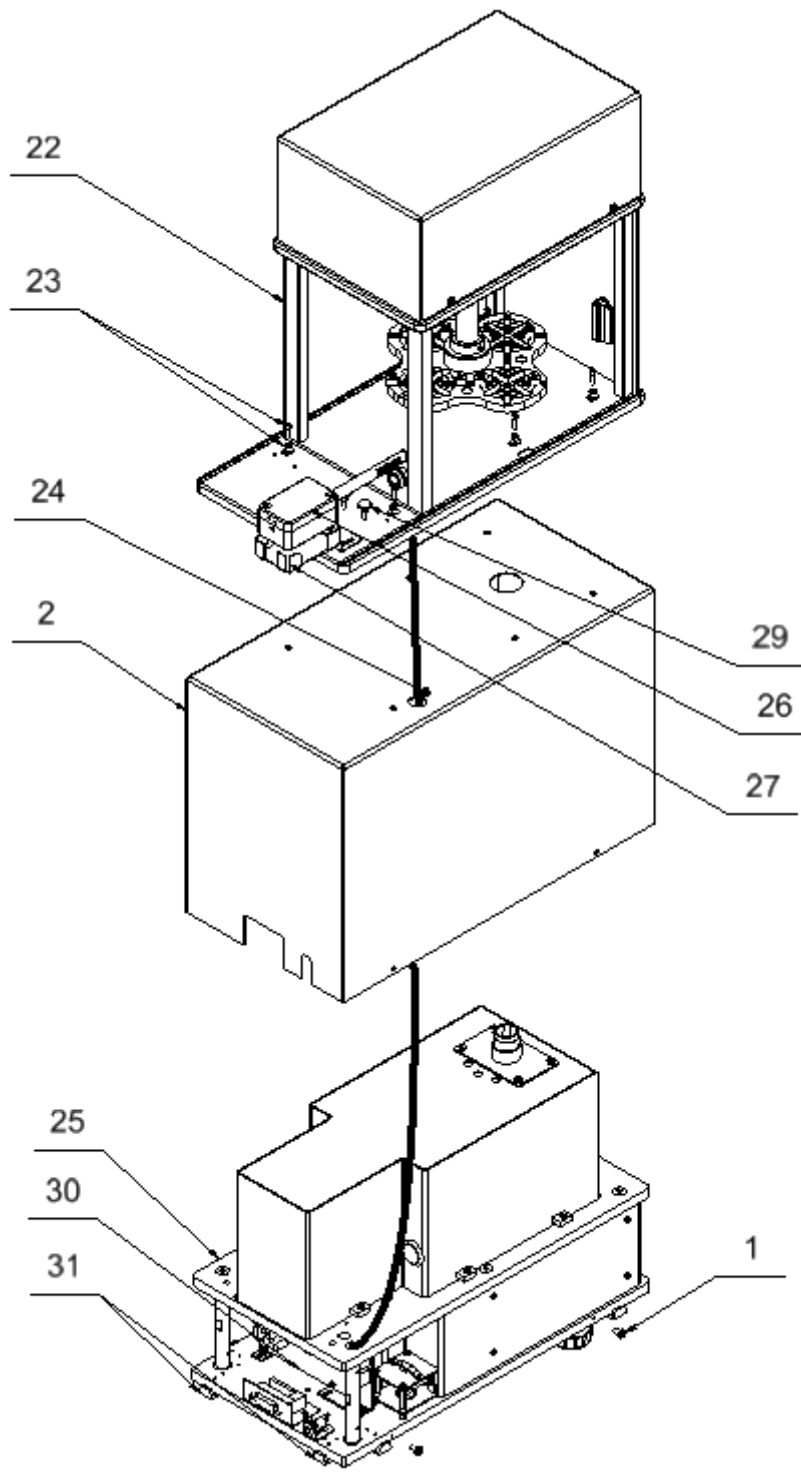

Step 3
AK-4/100; AK-4/1000; AK-4/1001

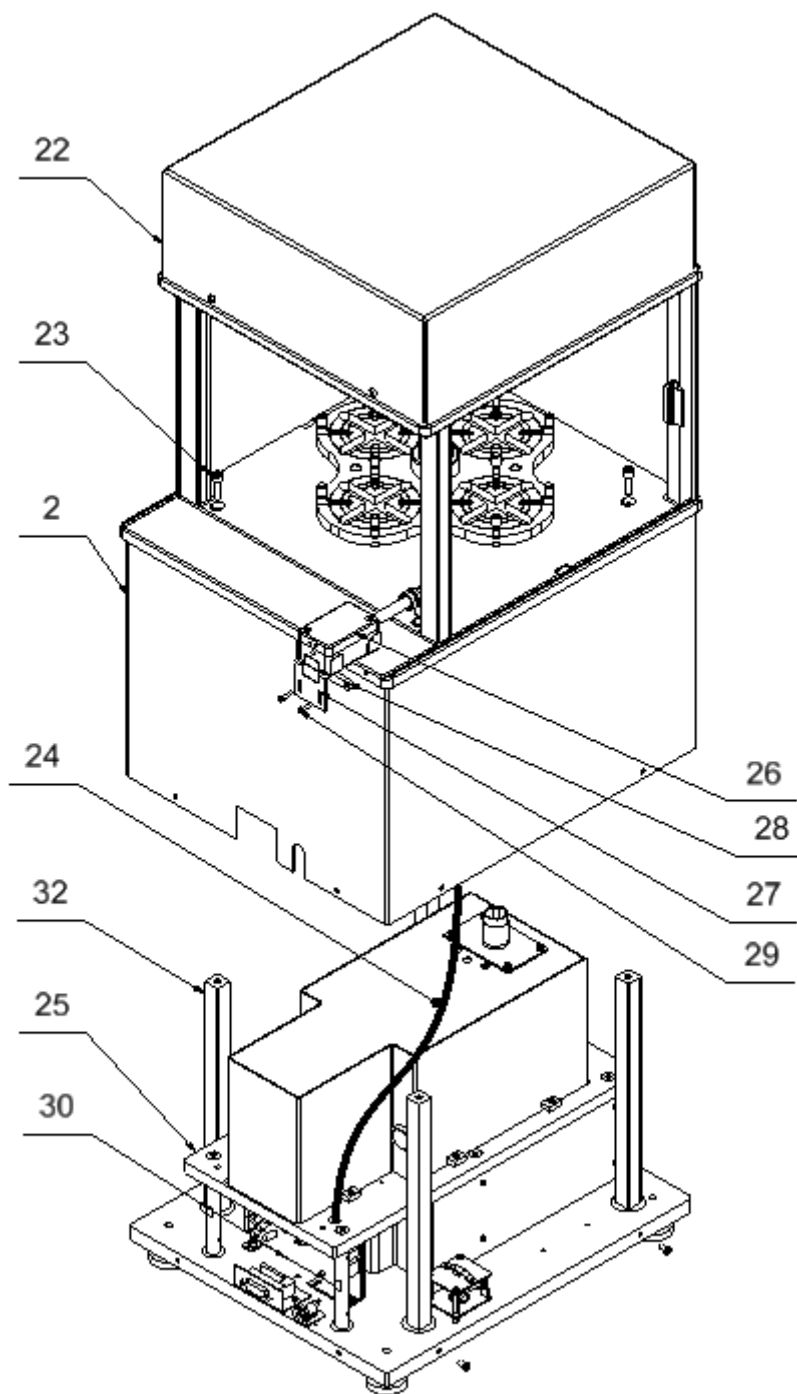

Step 3
AK-4/2000; AK-4/5000

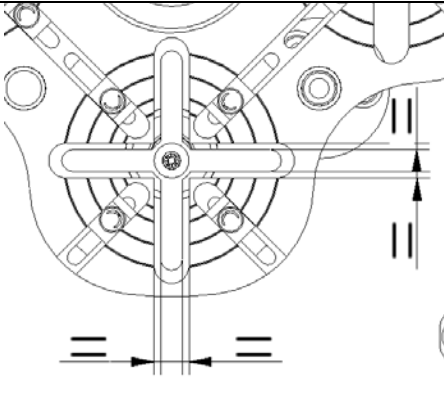
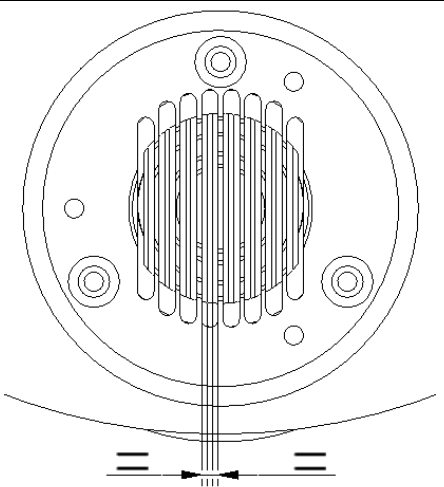
Step 4 Mass comparator installation	AK-4/100	AK-4/1000	AK-4/1001	AK-4/2000	AK-4/5000
1.4 Install the knob (21) so as maximum load value marked on a knob corresponds to marking on a housing	✓	✓	✓	✓	✓
2.4 Install weighing pan cover (33),	✓	✓	✓	✓	✓
3.4 Connect the terminal (38) and power supply, switch on the comparator	✓	✓	✓	✓	✓
4.4 Make sure the magazine (35) takes lower position and the mandrel (36) is in magazine's sleeve.	✓	✓	✓	✓	✓
4.5 Install the weighing pan with the mandrel and the screw (24,25,26), loosen the screws (23) fixing the robot chamber (22), position the robot chamber (22) in relation to the weighing pan so that arms axles and selection axles on the magazine cover one another. Positioning has to be carried out for each magazine position and each time the weighing pan and the mandrel have to be taken off. When all positions are correct, tighten the robot chamber (22)		✓	✓	✓	✓
4.5 Dismantle the inserts (34), apply the weighing pan with the mandrel and the screw (24,25,26), loosen the screws (23) fixing robot chamber (22), apply first insert (34) tighten it, maintain identical distance between weighing pan grill and insert crevices. Tighten the robot chamber (22). Position the rest of the inserts (34), maintain identical distance between weighing pan grill and insert crevices. Caution: Upon positioning the first insert and tightening robot chamber it is forbidden to loosen the screws that fix the robot chamber.		✓			
4.6 Install anti-draft chamber (37),	✓	✓	✓	✓	✓

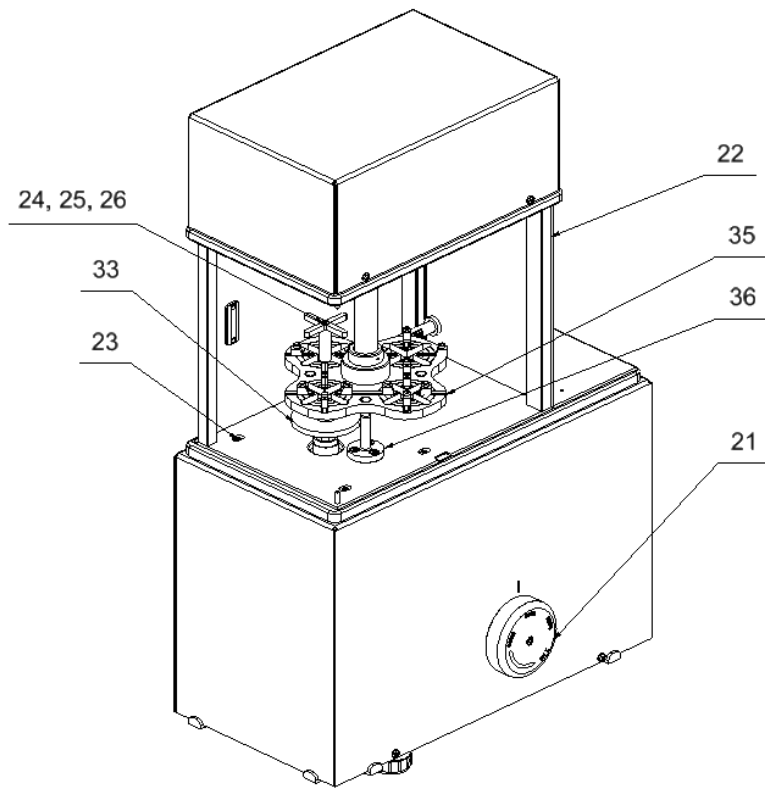

Step 4
 AK-4/1000; AK-4/1001; AK-4/2000; AK-4/5000

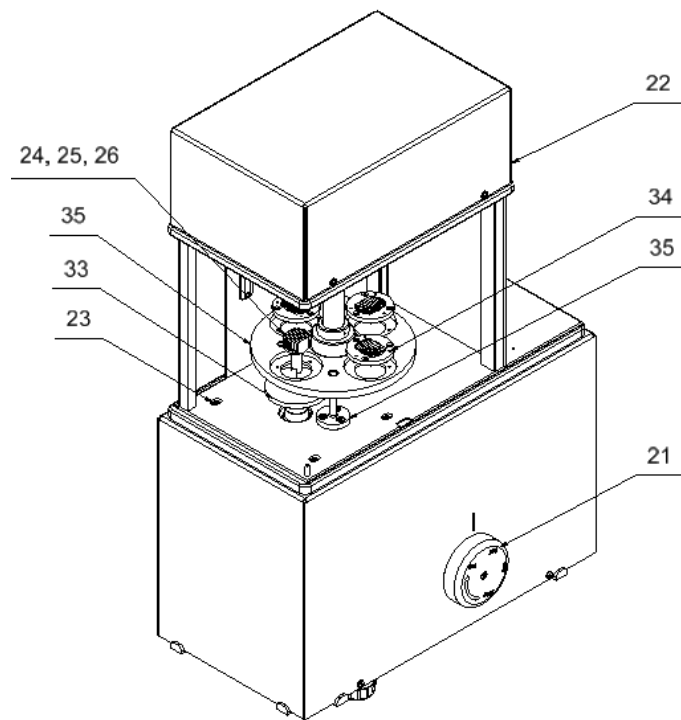

Step 4
 AK-4/100

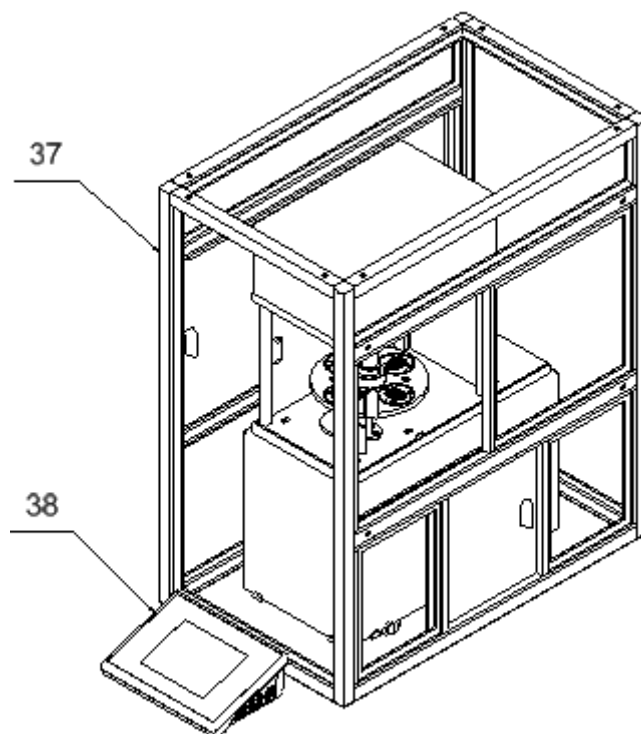

Step 4

3.3. Maintenance Activities

Caution:

Cleaning weighing pan while still installed may cause damage of the measuring system.

1. Disassembly a weighing pan and other detachable components. Be careful so as not to damage the mechanism.
2. Using handheld vacuum cleaner remove dust from the weighing chamber.

Cleaning anti-draft chamber panes:

Select dissolvent depending on a dirt. Never soak the glass panes in alkaline solutions since they interact with glass and may cause damage. Do not use abrasive substances.

For organic dirt use acetone first, next use water or detergent. For other than organic dirt use diluted acid solutions (soluble salts of hydrochloric or nitric acid) or base solutions (ammonium or sodium base).

To remove ACIDS use protofilic solvent (sodium carbonate), to remove BASE use protogenic solvent (mineral acid of various concentration).

In case of heavy contamination use brush or detergent. Nevertheless avoid detergents containing large and hard molecules which could potentially scratch glass panes.

Use soft brush with wooden or plastic handle exclusively to avoid risk of scratches. Do not use wire brush.

Rinsing is a necessary cleaning process stage allowing to remove remaining soap, detergents and other cleansers from the panes prior their reinstallation.

At the end of the cleaning process rinse the pane using running water first, distilled next.

Avoid drying the panes either using paper towel or forced air circulation since some fibres, grains or contamination of other type could permeate into the panes thus causing weighing errors.

One shall not use driers when drying measuring glass tools.

It is a frequent treatment to leave glass components on a rack to dry.

Cleaning powder-coated components:

For preliminary cleaning stage you need running water or wet sponge featuring large holes, this will help you to remove loose, heavy dirt.

Do not use cleansers containing abrasive substances.

Next using cloth and cleanser-water solution (soap, dishwashing liquid) gently rub the cleaned surface.

Avoid using cleanser without water since it may result with damage of the cleaned surface, please mind that large amount of water mixed with cleanser is a must.

Cleaning aluminium components:

While cleaning aluminium components use products acid by nature, e.g. spirit vinegar, lemon. Do not use abrasive substances. Avoid using hard brush, this may cause scratches. It is recommended to use microfiber cloth.

While polishing the surface use circular movements. Use clean, dry cloth.

Cleaning stainless steel components

Avoid using cleansers containing any corrosive chemicals, e.g. bleach (containing chlorine). Do not use abrasive substances. Always remove the dirt using microfiber cloth to avoid damage of protective coating.

In case of a daily maintenance:

- 1. Remove the dirt using cloth dipped in warm water.*
- 2. For best results, add a little dishwashing detergent.*

Cleaning ABS Components

To clean dry surfaces and avoid smudging, use clean non-colouring cloths made of cellulose or cotton. You can use a solution of water and detergent (soap, dishwashing detergent, glass cleaner). Gently rub the cleaned surface and let it dry. Repeat cleaning process if needed.

In the case of hard to remove contamination, e.g.: residues of adhesive, rubber, resin, polyurethane foam etc., you can use a special cleaning agents based on a mixture of aliphatic hydrocarbons that do not dissolve plastics. Before using the cleanser for all surfaces we recommend carrying out tests. Do not use cleansers containing abrasive substances.

3.4. Connecting the Weighing Instrument to the Mains

The mass comparator can be connected to the mains only with a power supply that comes standard with a particular model. Nominal voltage of the power supply (specified on the power supply data plate) has to be compatible with the power from the mains.

Plug the mass comparator to the mains, ie.connect the power supply to the socket first, next connect its connector to a port located at the back of the comparator housing.

3.5. Temperature Stabilization Time

Before start of the measuring processes, it is necessary to wait until the mass comparator reaches thermal stabilisation.



For mass comparators that were stored in much lower temperatures than the workroom temperature, before being plugged to the mains must be subjected to thermal stabilisation that shall take at least 12 hours. During the thermal stabilization, the indications on the screen can change.

Potential workroom temperature change shall occur gradually and slowly in the course of the weighing instrument operation.

3.6. Connecting Additional Hardware

Use only accessories and peripheral equipment recommended by the manufacturer. The mass comparator must be disconnected from the mains before connecting or disconnecting any peripherals (printer, PC computer, computer keyboard). Upon connecting the peripherals, plug the comparator to the mains.







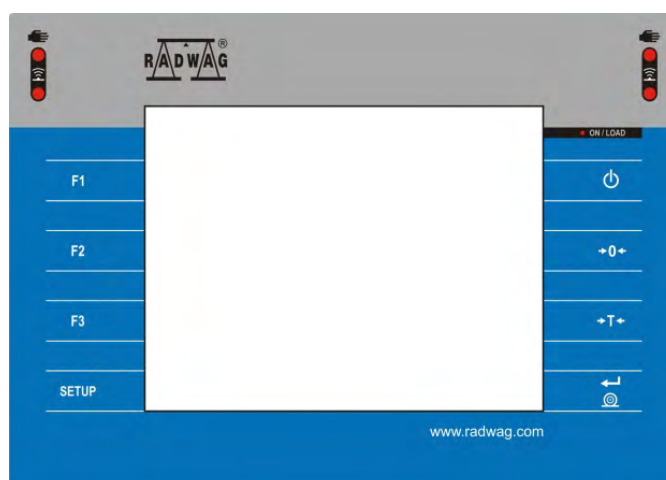

4. START-UP

- Upon connecting the mass comparator to the mains, ON/LOAD diode  located on the indicator housing is backlit.
- Press  key located on the top of the operation panel. Within a few seconds the OS Windows and RADWAG software start loading, it is signalled by flickering ON/LOAD red diode.
- Upon completed start-up, the home screen is displayed automatically.
- The mass comparator runs with no operator logged in. In order to start operation it is necessary to carry out the logging procedure (for detailed logging procedure read later sections of this user manual).

Caution: Before you start the mass comparator, make sure that there is no load on the weighing pan.

5. OPERATION PANEL

















Key	Overview
	Press to switch the mass comparator ON/OFF
	Press to zero the mass comparator
	Press to tare the mass comparator
	Press to send measurement to a printer or a computer
	Press to enter the main menu
	Programmable key, press to select working mode
	Programmable key, press to select operator profile
	Programmable key, press to start an internal adjustment

6. PROGRAM

Program menu is divided into function groups. Function group is a group of interrelated parameters. For detailed description of each menu group read the next sections of this user manual.

Function Groups:

Mass comparator's main menu is accessed by pressing  key or  button located in the bottom part of the display. The menu comprises parameters referring to mass comparator settings, functions and profiles.

 ADJUSTMENT	 OPERATORS	 PROFILES
 DATABASES	 COMMUNICATION	 PERIPHERALS
 INPUTS/OUTPUTS	 PERMISSIONS	 MISCELLANEOUS
 AMBIENT CONDITIONS	 UPDATE	 ABOUT
 VIDEOS		

7. WEIGHING RESULT WINDOW

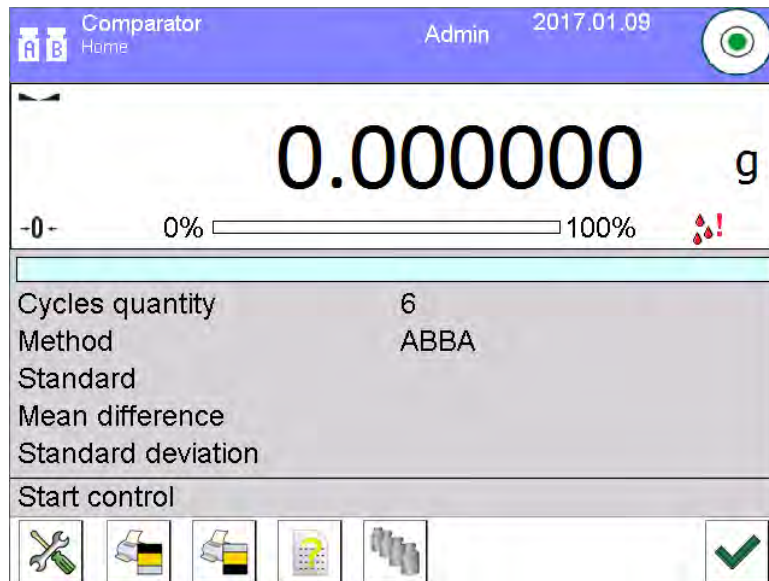

The home screen features 4 sections:

- Top section displaying data on active working mode, logged operator, date, time, active connection to a computer and current level status of a mass comparator.



- Section presenting the weighing result and a current measuring unit.

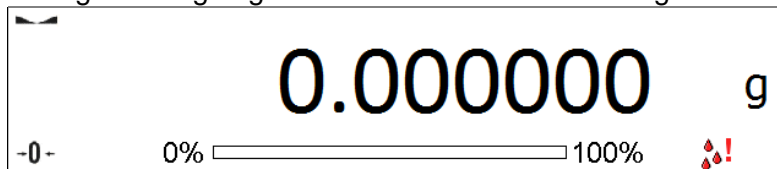

- Grey workspace containing additional data on currently carried out activities.

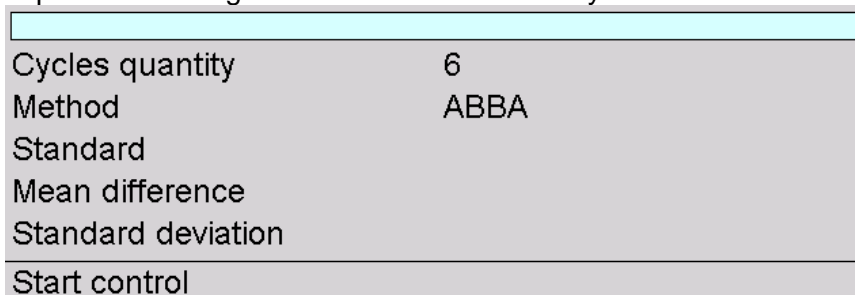

Caution:

Data contained in the workspace is freely configurable. For detailed instruction refer to section 10.16 of this user manual.

- Workspace with set of function buttons:





Caution:

You can define the on-screen function buttons. For detailed instruction refer to section 10.16 of this user manual.

8. LOG IN OPERATION

In order to access operator-related parameters and in order to edit databases, you need to log in as an operator with **<Administrator>** permissions.

Log in operation

- Go to home screen, press **<Log in>** key, wait for the operators database and  **Admin>** entry to open.
- Select  **Admin>** operator,
- Wait for the on-screen keyboard with a password box to open.
 - Enter „1111” password and press  button to confirm.
 - The home screen is displayed, **<Log in>** sign is replaced by **<Admin>** sign.
 - When logged, add operators and set the permissions (for detailed procedure read section 12 and 13).

While Logging In again, select an operator from the list and enter the password, the software initiates operation with permissions set for the selected operator.

Log out operation

- Go to home screen, press logged operator name, wait for the operators database to open.
- Select **<Log out>** option (1st position on the operators list).
- Home screen of the software and **<Log in>** sign are displayed again automatically.

9. OPERATING THE MENU

Operation of mass comparator software menu is intuitive and uncomplicated. The touch panel makes the software operation easy. Pressing a function button or an area on the display initiates an assigned function or process.

9.1. Buttons

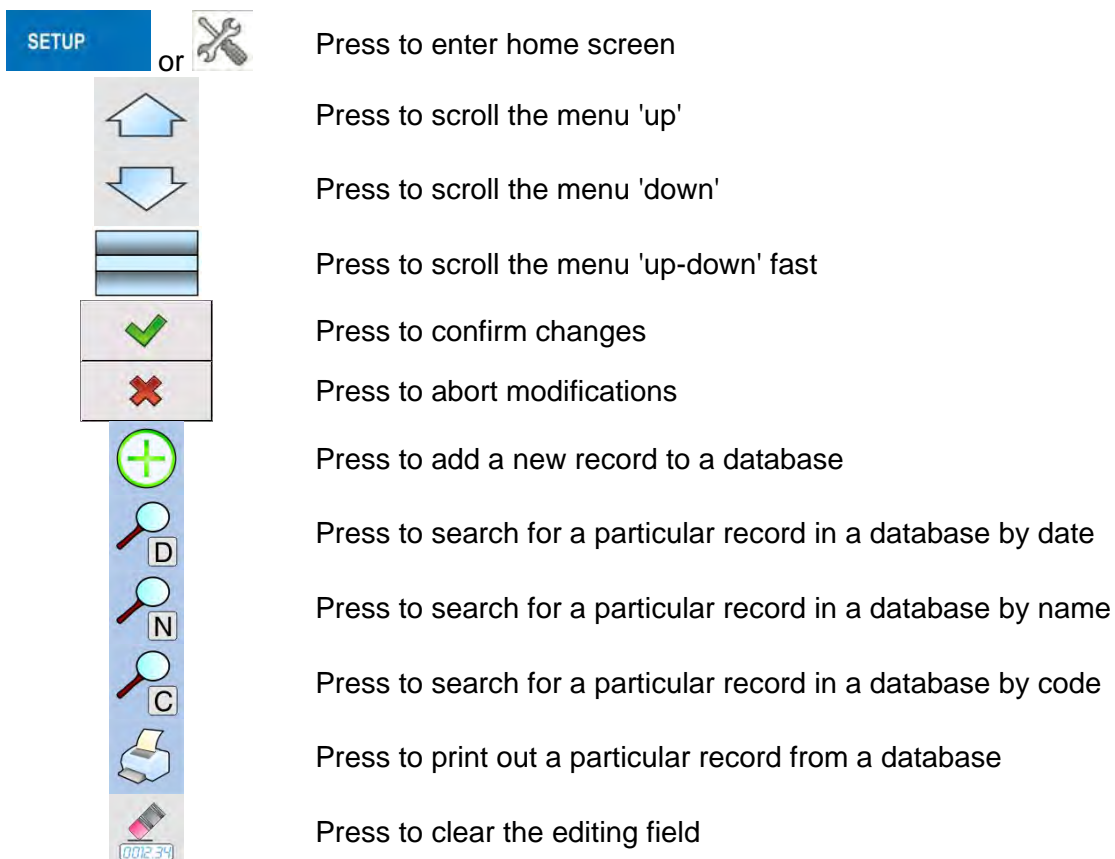



Press to enable/disable an on-screen keyboard



Press to read printout template from a file format *.lb (function key is active on inserting a USB flash drive to terminal's USB port)

Press to select variables for a printout from a list

Press to move (exit) one level up

9.2. Return to the Comparison Mode

Any changes made in mass comparator's memory are automatically saved upon returning to the home screen. To return to the home screen:

- Press  key repeatedly, keep pressing the key until you see the home screen,
- Press  key, the home screen is displayed immediately.

10. COMPARISON

Comparison process using RADWAG-manufactured AK4 mass comparators is carried out automatically. In Comparator menu, design Comparison schedule and load the magazine with reference and test weights in accordance with this schedule. Next, start comparison process which is carried out automatically. Upon displaying ▲ marker on the left, you can read weighing result.

10.1. Selecting Comparison Unit

Change of comparison unit is carried out by pressing the weighing unit pictogram visible next to the value of measurement result. Upon pressing the weighing unit, list of available units is displayed. Select the unit you need, the software automatically recalculates indicated value.

Options:

<i>unit</i>	<i>denotation</i>	<i>unit</i>	<i>denotation</i>
gram	[g]	Taele Singapore	[tls]
milligram	[mg]	Taele Taiwan	[tlt]
carat	[ct]	Taele China	[tlc]
pound	[lb]	Momme	[mom]
ounce	[oz]	Grain	[gr]
ounce Troy	[ozt]	Newton	[N]
pennyweight	[dwt]	Tical	[ti]
Taele Hongkong	[tlh]		

10.2. Correct Comparison Principles

To assure long-term operation and correct comparison of the weights, follow the rules presented below:

- Remember to run the mass comparator with unloaded weighing pan

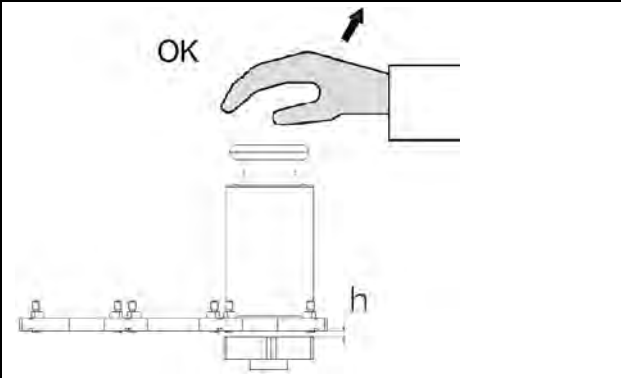
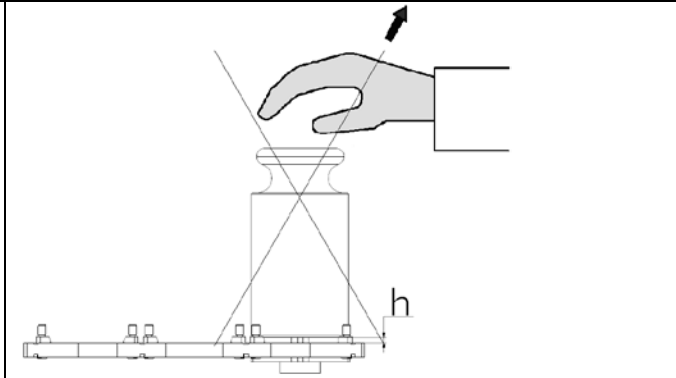
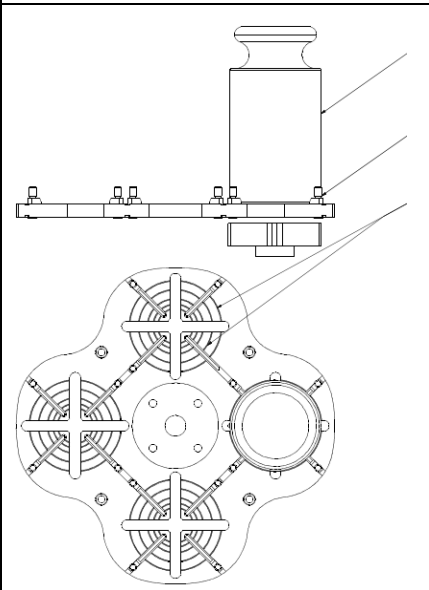
	
<p>The weight has to be placed directly onto the magazine position when it takes upper position.</p>	<p>Do not place the weights directly onto the weighing pan when magazine position takes lower position.</p>
	<p>Weight Positioner Centring grooves</p>
<p>Place the weight centrally on the magazine position, upon correct loading secure it with positioners.</p>	

10.3. Mass Comparator Levelling

The mass comparator features AutoLEVEL System, which continuously monitors its level status. The level status is signalled on the top of the display and on detecting any change it indicates appropriate information and/or starts an alarm. As a result, a window for adjusting the level is displayed.

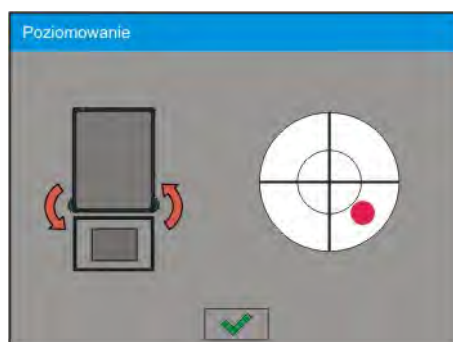

Procedure:

- Press level status  pictogram located on the top of the display.
- Control panel of levelling function is displayed. It features level status and an image of mass comparator.





- Level the mass comparator, to do it turn the feet in a way indicated by blinking  pictograms on the display – the level point moves towards the centre of the level circle.
- As the level point takes central position, its colour changes from red to green – which is a confirmation for correct level status.

10.4. Zeroing Operation

To zero mass indication press  key. Zero indication and the following pictograms are displayed:  and .

Zeroing operation means determining new zero point, recognized by the weighing device as precise zero. The instrument can be zeroed only when the indication is stable.

10.5. Taring Operation



To determine net weight value, load the weighing pan with a packaging, wait for a stable indication and press  key. Zero indication and the following pictograms are displayed: **Net** and . Upon unloading the weighing pan, the sum of tared masses with minus sign is displayed. You can assign tare value to a particular product stored in the database. In such case the assigned tare value is automatically acquired upon selection of the given product .

Caution:

*It is impossible to tare negative values. When you try to tare negative values, the weighing instrument responds with an error message: **Err3**. In such case, zero the indication and repeat taring procedure.*

Entering tare value manually

Procedure:

- Press  quick access key. The key is available regardless of the working mode you operate.
- An on-screen numeric keyboard is displayed.
- Enter tare value and press  key.
- The mass comparator returns to the comparison mode, and the display indicates entered tare value with minus „-“ sign.

Deleting tare

The tare value indicated on the display can be deleted by pressing  key on the operation panel, or by using programmable <Deactivate tare> function key.

Procedure 1 - upon taking the tared load off the weighing pan:

- Press ZERO key,
- The NET marker gets deleted, new zero point is determined.

Procedure 2 - with tared load resting on the weighing pan:

- Press ZERO key,
- The NET marker gets deleted, new zero point is determined.
- When the tare value exceeds 2% of the maximum capacity, Err message is displayed in order to inform you about the fact that operation cannot be carried out.



Procedure 3 - when the tared load is on the weighing pan or upon taking the tared load off the weighing pan:

- Press programmable key <Deactivate tare> ,
- The NET marker is deleted.
- The display indicates tare value.

- Press <Restore tare>  key to restore the last tare value.

10.6. Running Working Mode

Procedure:

- In home screen, press  pictogram located in the top bar. <Working modes> submenu is opened, it contains list of working modes to be selected.
- Select < **Comparator**> mode. The software automatically returns to the home screen and displays name of selected working mode in the top bar.
- The following message is displayed in the work pane: <**Start control**>.
- Select internal and external loads (depending on mass comparator type) suitable for mass of calibrated standard.
- Load the weighing pan with appropriate reference weight.
- Zero/tare mass comparator indication.



10.7. Working Mode – Comparator

< **Comparator**> working mode enables determining standard deviation for series of measurements. Standard deviation is determined based on ABBA, ABA or AB series of measurements, where:

A – reference weight

B – test weight

You can determine quantity of measurements in a series and ABBA, ABA or AB method.

To do that, enter < **Working modes**> menu and < **Comparator**> submenu.

The results are calculated on the basis of the following tables and formulas:

For ABBA series

No.	A	B	B	A	$D = B_{\text{mean}} - A$
1					D_1
2					D_2
3					D_3
4					D_4
5					D_5
.....					...
n					D_n

For ABA series

No.	A	B	A	$D = B - A_{\text{mean}}$
1				D_1
2				D_2
3				D_3
4				D_4
5				D_5
.....				...
n				D_n

For ABA series

No.	A	B	D = B - A
1			D_1
2			D_2
3			D_3
4			D_4
5			D_5
.....			...
n			D_n

Standard deviation is calculated by determining:

- ABBA and ABA differences for each measurement group:

$$D_i = \bar{B} - \bar{A}$$



- Mean value of difference between ABBA and ABA.

$$\overline{DX}_i = \frac{1}{n} \sum_{i=1}^n D_i$$

- Standard deviation:

$$s = \sqrt{\frac{1}{n} \sum_{i=1}^n (D_i - \overline{DX}_i)^2}$$

10.8. Selecting Comparison Method

Particular working modes settings feature specific functions. The functions enable adapting mode operation to your individual needs. Working modes can be configured in  **Working modes** > submenu. Press grey area on the display to enter  **Working modes** > submenu.

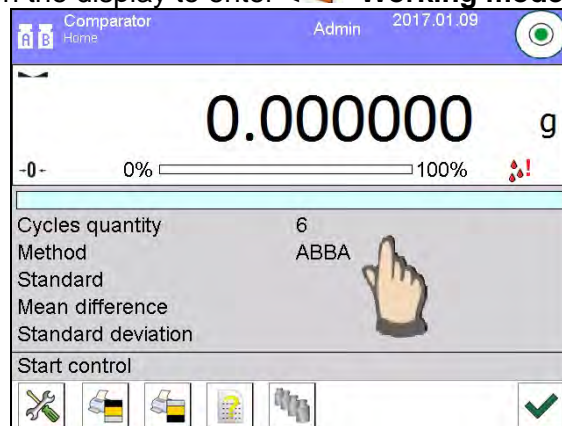

Press  **Settings** > key, working mode edit box is displayed:

Settings		
1	Method	ABBA
2	Cycles quantity	6
3	Tested standards quantity	1
4	Start-up weighing cycles quantity	2
5	Start delay	No
6	Tare mode	Single

In order to change the method of weights comparison, press < **Method**> and select method from the list:

- ABBA
- ABA
- AB

10.9. Determining Cycles Quantity

Procedure:

- Press key, next select < **Profiles**>
- Enter < **Working modes**> submenu
- Select < **Comparator**> and press < **Settings**>
- Press < **Cycles quantity**> key, enter the quantity of weighing cycles and press key to confirm.

10.10. Determining Quantity of Test Weights

Procedure:

- Press key, next select < **Profiles**>
- Enter < **Working modes**> submenu
- Select < **Comparator**> and press < **Settings**>
- Press < **Test weights quantity**> key, enter the quantity of test weights and press key to confirm.

10.11. Determining Quantity of Start-up Weighing Cycles

Procedure:

- Enter < **Working modes**> submenu,
- Select: < **Comparator**> , next < **Settings**> and < **Start-up weighing cycles quantity**>. Edit box: <**Start-up weighing cycles quantity**> and an on-screen keyboard are displayed,
- Enter respective value and press key to confirm.

10.12. Start delay

- Enter < **Working modes**> submenu,
- Select: < **Comparator**> , next < **Settings**> and < **Start delay**>. Edit box is displayed.
- Enter respective value:

- YES – during comparison process start, edit box is displayed for entering delay value, after this time comparison process is started automatically,
- NO - procedure starts immediately, without delays. Upon selecting the option, edit box is closed and description next to the parameter changes.

10.13. Tare mode

- SINGLE,
mass value saved to mass comparator on single pressing of TARE key. Subsequent pressing of TARE key determines new value of tare. Selecting product or packaging to which tare value is assigned causes automatic deleting of previously assigned tare value.
- SUM OF CURRENT,
totalizing currently entered tare values for product and packaging (resulting from products and packaging selection out of the database) with possibility to add tare value entered manually. Upon determining tare value for a product or a packaging again, the tare value introduced manually is deactivated.
- SUM OF ALL,
totalizing of all entered tare values.
- AUTOTARE
Means of operation:
Each first stable measurement result is tared. The NET pictogram is displayed. You can now determine net weight. Upon unloading the weighing pan and autozeroing, Tare value is automatically deleted.

10.14. Printout/Enter Mode

- PRINTOUT / ENTER KEY
 - Never – printout disabled
 - First stable – first stable measurement is recorded
 - Each stable – all stable measurements are recorded
 - Each – printout of all measurements (stable and unstable), for verified mass comparator only stable measurements are printed (as in <Each stable> setting)
- AUTOMATIC MODE
 - Never – printout disabled
 - First stable - first stable measurement is registered; next stable measurement is registered after unloading the weighing pan, returning the indication to the value below set threshold value and loading the weighing pan again with next weight.
 - Last stable - last stable measurement is registered. The record takes place upon unloading the weighing pan and returning the indication to the value below set threshold value.
- With interval – interval for sending the indication to be printed out.
- THRESHOLD
Mass value obligatory for operation of automatic printout, set in grams.
- INTERVAL
Printout interval.
- PRINT REPORT
 - Yes – automatic printout upon completed calibration procedure
 - No - printout disabled

10.15. Printouts

This option enables determining standard and non-standard printouts.

- **Standard printout**
Comprises four internal sections containing different variables. For each variable set option YES to include it in a standard printout. If option NO is selected, then the variable is disabled, i.e. it is not printed.

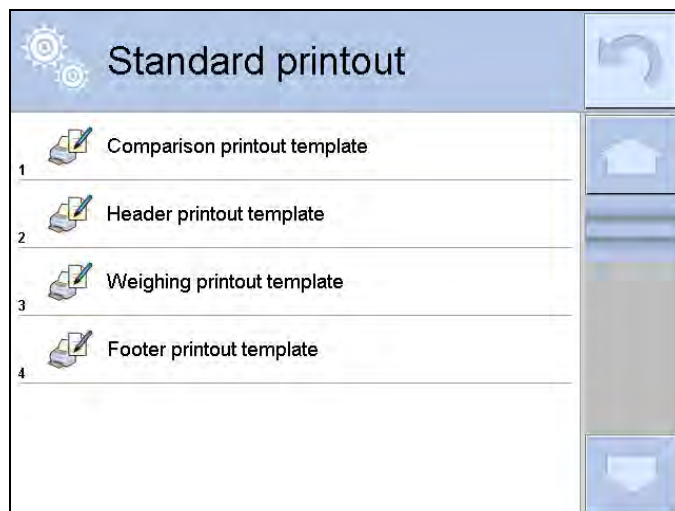

Upon pressing <Comparison printout template>, edit box for determining printout content is displayed.

Printout content:

- Working mode
- Operator
- Report number
- Start date
- End date
- Task
- Order number
- Test weight number
- Standard
- Mass
- Standard's class
- Measurements
- Mean difference of mass of reference and test weight
- Standard deviation
- Cycles quantity
- Method
- Min temperature during process
- Max temperature during process
- Min humidity during process
- Max humidity during process
- Min pressure during process
- Max pressure during process
- Empty line
- Dashes
- Signature
- Non-standard printout



10.16. Completed Comparison Processes Report

Upon each completed comparison process report is generated. The report is saved to **<Comparison reports>** database. The files are named by the date and time (hour) of mass comparison process.

Report template:

Report number C/31/10/11/11/43

End date 2017.05.28 11:44:46

n	A	B	A	D
1	0.000	0.131	0.001	0.1305
2	0.002	0.130	0.003	0.1275
3	0.004	0.131	0.004	0.127

Mean difference 0.12833 g

Standard deviation 0.00189 g



Method ABA

Signature

.....

Using information from header and footer



If this information is to be used:

- Press <  Header printout> prior the procedure
- Carry out the procedure
 - Report is printed out automatically upon the last measurement result has been entered
 - The report can be printed out multiple times upon pressing <  PRINT > key.
- Press <  Footer printout> upon procedure completion.

10.17. Display Arrangement

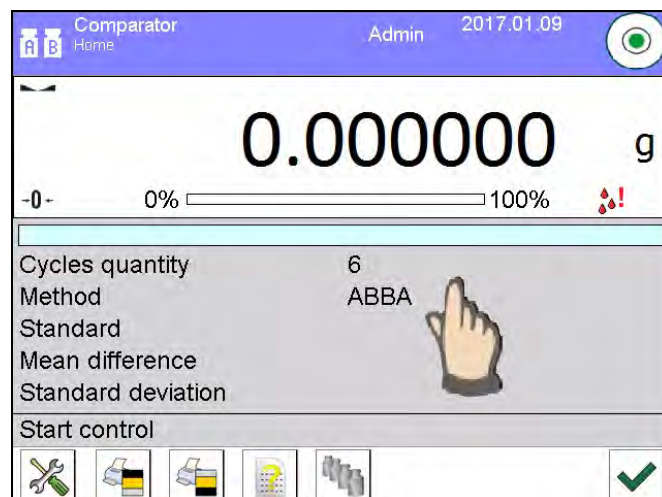
You can select information and quick access keys that are to be displayed. In order to arrange the display, press information area:











Next press Information  or Keys  pictogram depending on how you want to configure information or quick access keys. Information to be displayed:

- Cycles quantity
- Method
- Comparison procedure
- Test weight
- Reference weight
- Measurement
- Difference
- Mean difference
- Standard deviation
- Ambient conditions
- Supplementary unit

Press Yes to activate Information selected from displayed edit box.

Follow the same procedure to select quick access keys. Upon selecting access key out of the list displayed in edit box, pictogram of function assigned to the quick access key is displayed next the key number.

10.18. Mass Comparison Process - Basic Procedure

1. In home screen, press  key, it is to be found on the bottom of the operation panel.
2. Select Databases  menu .
3. Enter Reference weights  menu, determine reference weights (section 15.5)
4. Return to Databases  menu, enter Test weights , determine test weights (section 15.6).
5. Return to Databases  menu, determine Comparison procedure  (section 15.7).
6. Return to home screen, press Comparison procedure  button and select Comparison procedure.
7. Load reference weights and test weights onto the magazine.
8. To start comparison process, in the home screen press  button - the process is started automatically in accordance with set parameters.

10.18.1. Changing Test Weight Mass

Mass comparator design allows to compare weights of specified mass depending on set maximum capacity. Mass of a weight that is to be compared is defined by mass value indicated on mass comparator knob. In order to change mass of test weight, change mass comparator capacity using the knob.

Procedure:

- Unload the weighing pan
- Change mass value indicated on the knob.

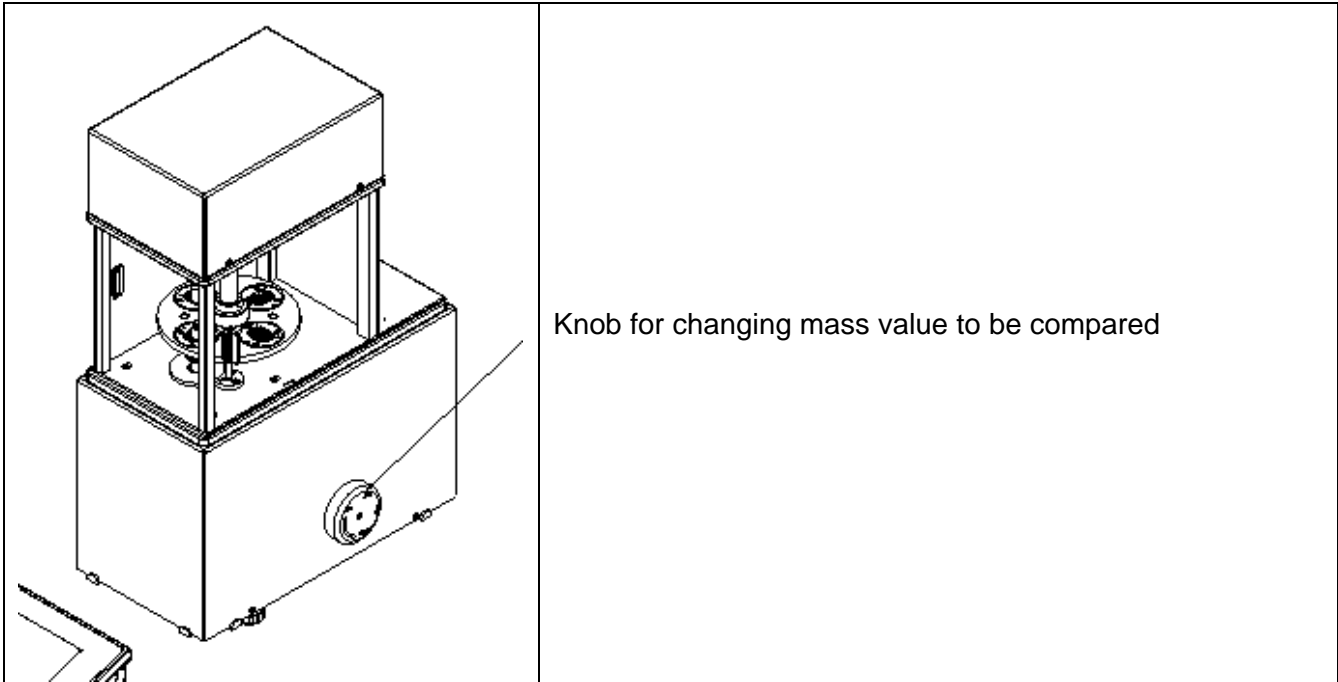

Caution:

In case of any problems connected with results during calibration of weights, unload the weighing pan, change position of the knob so that the maximum value is indicated, and return to the compared mass.

10.18.2. Automatic Mass Comparator Operation

Changing position of weights in automatic mass comparator can be done by means of

<  **Automatic Weight Crane Control** > button. The button is to be found in the bottom part of the display.

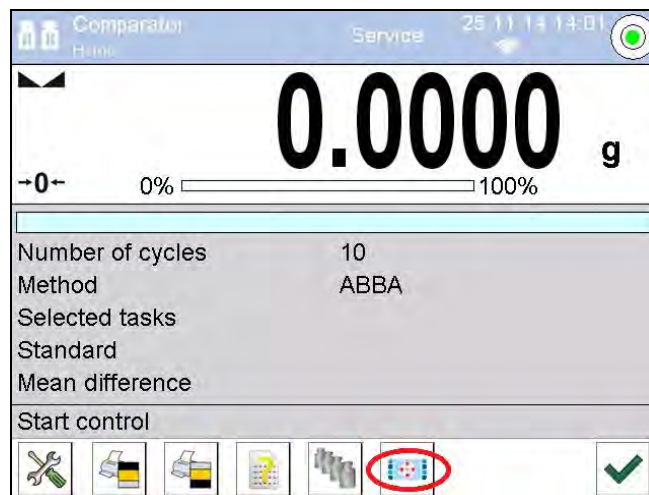

Upon selecting <  **Automatic Weight Crane Control** > button, control window is displayed. There are 5 function buttons and 1 button for completing operation in the control window of automatic mass comparator. Depending on the type of automatic mass comparator, each button is assigned to different action:

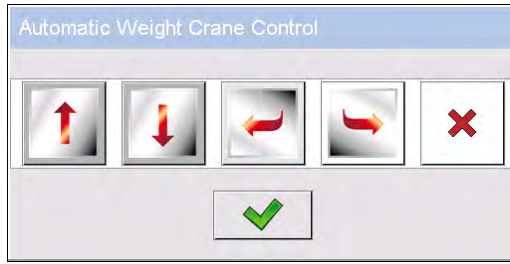

Press to move up



Press to move down



Press to move counterclockwise



Press to move clockwise



Press to stop



Press to finish operation in mass comparator control window

If button  **Automatic Weight Crane Control** is disabled, you can enable it by following the steps presented below:

Press grey area on the display => select  **Buttons** => select first non-assigned **<soft key>** => and **Automatic Weight Crane Control** button.

10.18.3. Calibration Start in Automatic Mass Comparator

To enable automatic calibration of weights press accept button located in the bottom part of the display.

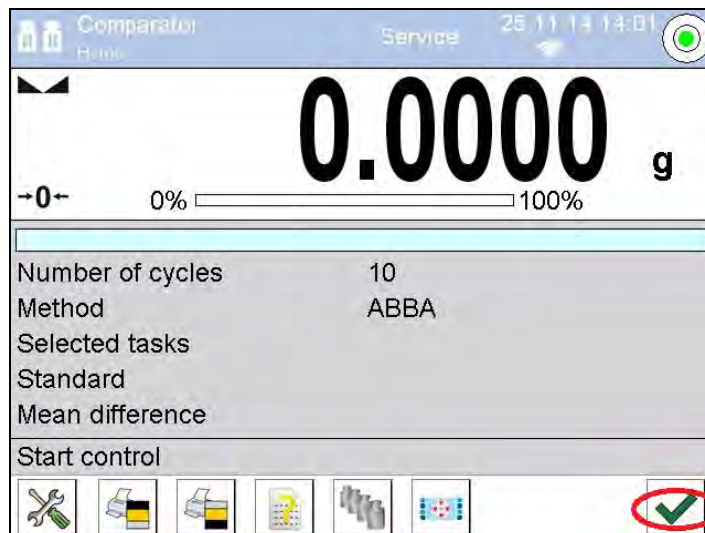

11. ADJUSTMENT

Mass comparators feature automatic internal adjustment system which ensures correct measurement accuracy.  **<ADJUSTMENT>** menu contains functions that enable controlling operation of mass comparator adjustment process.

11.1. Internal adjustment

Internal adjustment is carried out by means of an internal adjustment weight. <Internal adjustment> button, when pressed, automatically triggers adjustment process. Upon adjustment process completion respective message, informing about process end and about its status, is displayed.





Caution:

Mass comparator adjustment procedure requires stable conditions (no air drafts, no vibrations), the weighing pan must be unloaded in the course of adjustment.

11.2. External adjustment

External adjustment is carried out using an external mass standard of the right accuracy and weight value, which value depends on mass comparator type and capacity. Correction is carried out semi-automatically, successive process stages are signalled with prompts.

Procedure:

- Enter <Adjustment> submenu, next select  External adjustment> parameter .
- Message to remove weight is displayed. Unload the weighing pan and press  button. Whereas mass comparator determines start mass, **Start mass determination** message is displayed.
- Upon completed start mass determination procedure, message to load the weighing pan is displayed along with particular mass standard value. Load the weighing pan and press  button.
- Upon completed procedure, unload the weighing pan and press  button to confirm. Mass comparator returns to the comparison process.

11.3. User Adjustment

User adjustment can be carried out using any adjustment weight mass of which ranges between 0.15 Max and Max. User adjustment and external adjustment procedures are likewise with one exception, before operator's adjustment start, an edit box for entering mass of the used adjustment weight is opened.

Caution:

User adjustment is possible for mass comparators that are not a subject to the conformity assessment (verification).

In order to start user adjustment, enter <Adjustment> submenu and select <  User adjustment> option. Then follow the commands displayed on a screen.

11.4. Adjustment Test

<Adjustment test> function enables comparing the result of an internal automatic adjustment with the value recorded in mass comparator factory parameters. The comparison is used for determining mass comparator sensitivity drift over time.

11.5. Automatic Adjustment

Enter this menu to specify conditions initiating an automatic adjustment. Options:

- None – automatic adjustment inactive.
- Time – adjustment takes place in time intervals declared in menu <Automatic adjustment time> (10.6),
- Temperature – adjustment is triggered by temperature change.
- Both – adjustment is triggered by both, temperature changes and time.

11.6. Automatic Adjustment Time

< Automatic adjustment time> parameter determines time interval between successive automatic internal adjustments. The time interval is declared in hours and ranges between 1 and 12 hours.

To set time interval for automatic adjustment:



- Select <Automatic adjustment time> option.
- Using displayed menu, select appropriate time interval (given in hours) which is to elapse between the most recent adjustment and activation of the following automatic internal adjustment.

11.7. Scheduled Adjustments

< Scheduled adjustments> parameter allows you to precisely specify time for adjustment performance and interval between successive adjustments. The parameter is not connected with automatic adjustment and its criteria (time, temperature). You can schedule when internal and external adjustment shall be performed. In order to design schedule for external adjustment, it is necessary to record mass standards for adjustment performance into mass comparator memory.

Procedure:

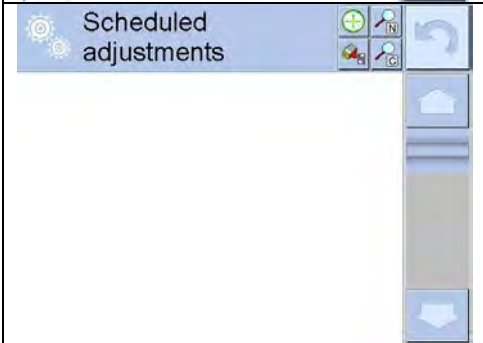
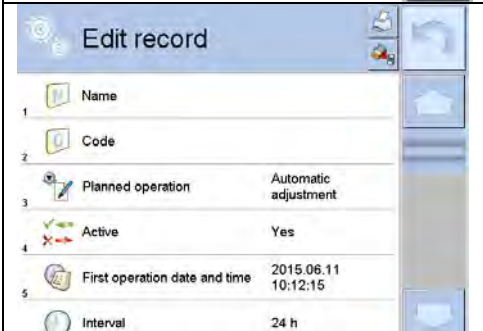
Prior setting adjustment schedule, enter data of mass standards intended for external adjustment performance.

	<p>Enter operator menu, select <Adjustment> submenu and find <Scheduled adjustments> parameter.</p>
	<p>Enter <Scheduled adjustments> parameter, wait for 'Scheduled adjustments' window to open, add adjustment procedures. Remember, only Administrator can add new positions.</p>
	<p>In order to add a new position, press  button, wait for a window with data on scheduled adjustment to open.</p>

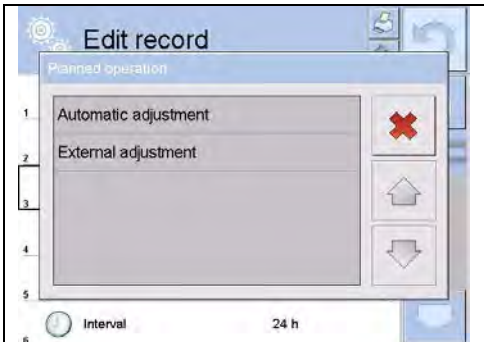
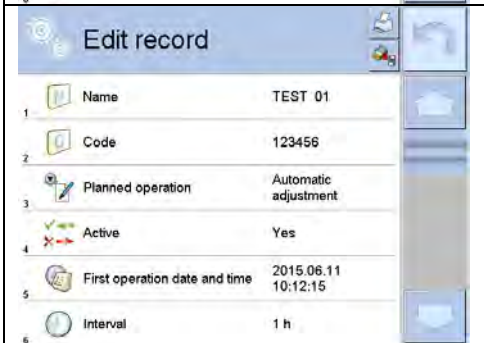
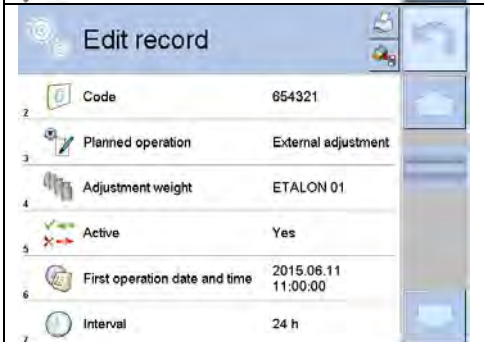
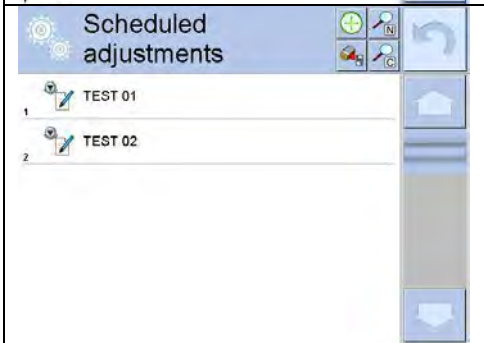



	<p>Select task: automatic adjustment (internal or external).</p>
	<p>For automatic adjustment option, enter data on the adjustment and its schedule.</p>
	<p>For external adjustment option, enter data on the adjustment, mass standard used for the adjustment performance and its schedule.</p>
	<p>When all necessary data has been introduced, return to the previous window. The window features newly added position relating to scheduled adjustment procedure.</p>

Upon entering all data exit the menu.

Now all the adjustments are carried out automatically as scheduled and with specified time intervals.

11.8. Adjustment Weights

<Adjustment weights> parameter determines features of weights used for adjustment process.

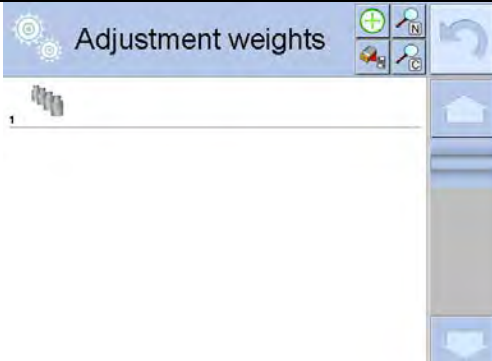
	<p>Enter operator menu, select <Adjustment> submenu and find <Adjustment weights> parameter.</p>
	<p>Enter <Adjustment weights> parameter, wait for 'Adjustment weights' window to open, add adjustment weights. Remember, only Administrator can add new positions.</p>
	<p>In order to add a new position, press  button, wait for a window with data on defining adjustment weight to open. Fill in all the fields in accordance with the adjustment weight features.</p>
	<p>When all necessary data has been introduced, return to the previous window. New adjustment weight is added.</p>

11.9. Report Printout

 <Report printout> parameter determines whether or not an adjustment report is to be automatically printed upon adjustment process completion.

In order to set automatic report printout, go to  <Report printout> parameter and select <YES> value.

11.10.GLP Project

GLP is one of many methods for documenting work in accordance with adopted quality system. Data selected for printing is printed on each release of an adjustment report.

Information and signs to be used in a GLP report:

- Adjustment
- Working mode
- Date
- Time
- Mass comparator type
- Mass comparator S/N
- Operator
- Name and surname
- Level status
- Nominal mass
- Current mass
- Difference
- Temperature
- Dashes
- Empty line
- Signature
- Non-standard printout

11.11.Adjustment History

Adjustment history contains data on all carried out adjustment processes. The record is carried out automatically. Each record on adjustment comprises basic data on completed process. This menu enables displaying the list of completed adjustment processes, Each report is printable.

In order to print an adjustment report, enter <Adjustment> submenu, next enter <Adjustment history>, select adjustment to be printed. Upon displaying record details, press  print key located on the top of the display.

Caution:

If the mass comparator memory is full then the oldest record gets automatically deleted.

If internal procedures of an organization require maintaining complete documentation from all carried out adjustment processes, then the list with adjustment records has to be printed and archived periodically.

Searching for adjustment record

Balance enables searching for a specific completed adjustment record. To do that, press  search pictogram and enter date of adjustment process that is to be found.

Exporting data on completed adjustment process

Connect a USB flash drive to mass comparator's USB port. Press <Data export> button located on the top of the display. The process is fully automatic and on its completion a file with **.db.** extension is saved on a USB flash drive connected to the USB port.

12. OPERATORS

'Operators' menu contains list of operators authorized to operate the mass comparator.

The following data can be defined for each mass comparator operator:

- Name
- Code

- Password
- Name and surname
- Permissions
- Account active
- Language
- Default profile
- Card no.

New operator can be added by the Administrator exclusively.

Procedure:

- Enter <Operators> menu, press <Add>  button.
- Define all necessary data.

Caution:

It is possible to search for an operator in a database of operators by code or name.

Edit data on an operator:

- Press field with operator name.
- Data on a specific operator is displayed.
- Select and change necessary data.

New operator can be deleted by the Administrator exclusively.

Procedure:

- Press and hold operator name.
- Wait to see a menu.
- Select <Delete> parameter.





13. PERMISSIONS

Permissions  specify which operations are enabled/disabled for a particular operator. This menu can be modified by the Administrator exclusively.

Anonymous Operator

Parameter allowing you to assign unlogged weighing device operator (so called anonymous operator) with permissions.

Procedure:

- Enter < Permissions> menu.
- Select < Anonymous operator> parameter.
- Set one of four options: Guest, Operator, Advanced operator, Administrator.

Caution:



When **<Guest>** option is set, the software settings cannot be modified by unlogged operator.

Date and Time

Default mass comparator settings enable operator who is logged as **Administrator** to modify date and time parameter but the software allows to change permissions, and as a result authorize other operators to access  **Date and time**> parameter.



Procedure:

- Enter  < Permissions> menu.
- Select <<  Date and time> parameter.
- Set one of four options:: Guest, Operator, Advanced Operator, Administrator.



Caution:

When **<Guest>** option is set, all unlogged operators can modify date and time.

Printouts

Default mass comparator settings enable operator who is logged as **Administrator** to edit printouts but the software allows to change permissions, and as a result authorize other operators to access  **Printouts**> parameter.

Procedure:

- Enter < Permissions> menu.
- Select < Printouts> parameter.
- Set one of four options: Guest, Operator, Advanced Operator, Administrator.



Caution:

When **<Guest>** option is set, all unlogged operators can edit printouts.

Printout/Enter Key

Default mass comparator settings enable operator who is logged as **Operator** to edit printouts but the software allows to change permissions, and as a result authorize other operators to access < Value release> parameter.

Procedure:

- Enter < Permissions> menu.
- Select < Value release> parameter.
- Set one of four options: Guest, Operator, Advanced Operator, Administrator.

Caution:

When **<Guest>** option is set, all unlogged operators can edit printouts.

Videos

Default mass comparator settings allow <Videos> menu to be accessed by the **Administrator** exclusively, as a result it is only the Administrator who can perform adding or deleting operations. Providing that respective modifications have been introduced by the Administrator, it is possible for remaining operators to access < Videos> menu options too.

Procedure:

- Enter < Permissions> menu.

- Select



<Videos> parameter.

- Set one of four options: Guest, Operator, Advanced Operator, Administrator.

Caution:

When <Guest> option is set, all unlogged operators can edit videos settings.

Auto Logout

Auto logout parameter has been designed to trigger logout operation when the mass comparator stays inactive for specified time interval given in minutes.

Default parameter setting: <None>.

Procedure:

- Enter < Permissions> menu.
- Select

<Auto logout> parameter.

- Set one of the following options: none/3/5/15/30/60 (time is given in [min]).

Minimum Password Characters Quantity

This option enables specifying minimum quantity of characters the password should contain.

Procedure:

- Enter < Permissions> menu.
- Select

<Minimum password characters quantity> and enter respective value.

Lower Case and Upper Case Letters Required

This option imposes using lower case and upper case letters if they were used when creating a password.

Procedure:

- Enter < Permissions> menu.
- Select

<Lower case and upper case letters required> option.

- Set one of two options: YES - lower case and upper case letters required or NO- lower case and upper case letters not required.

Digits Required

This option enables using digits when creating a password.

Procedure:

- Enter < Permissions> menu.
- Select

<Digits required> option.

- Set one of two options: YES - digits required or NO - digits not required.

Special Characters Required

This option enables using special characters when creating a password.

Procedure:

- Enter < Permissions> menu.
- Select <Special characters required> option.
- Set one of two options: YES - special characters required or NO - special characters not required.

Password Validity Period

This option enables to define password validity period



Procedure:

- Enter < Permissions> menu.
- Select <Password validity period> option and enter quantity of days of the password validity.

Databases

The Administrator is authorized to set appropriate permissions level required in order to enable modification of databases.

Procedure:

- Enter < Permissions> menu.
- Select < Databases> parameter.
- Set one of four options for each of the database: Guest, Operator, Advanced operator, Administrator.

Caution:

When <**Guest**> option is set, all unlogged operators can edit databases.

14. PROFILES

A Profile is a data pack that determines:

- function operation,
- data to be displayed during operation,
- function keys to be active,
- measuring units to be accessible
- criteria determining speed of operation and measurement stability,

Mass comparator software allows you to create numerous profiles, this enables:

- designing an individual working environment by each operator,
- customized mass comparator operation i.e. activating selected function keys and information (improved operation performance).

14.1. Creating a Profile

Default profile: <Home>. The Administrator can create new profiles by:

- Copying an already existing profile and modifying it,
- Creating a new profile.

Copying an Existing Profile



Procedure:

- Enter main menu, to do it press **Setup** key.
- Enter <Profiles> submenu.
- Press and hold profile that is to be copied.
- Menu referring to a profile record is displayed. Select <Copy> parameter.

- A new <Copy name> profile is created, new profile settings and base profile settings are identical.
- Modify necessary data: (name, etc.).

Adding a New Profile

Procedure:

- Enter main menu, to do it press **Setup** key.
- Enter <Profiles> submenu.
- Press  key, message box: <Create new record?> is displayed.
- Press  key to confirm. The software automatically adds a new record and enters its editing mode.

Deleting a Profile

Procedure:

- Enter main menu, to do it press **Setup** key.
- Enter <Profiles> submenu.
- Press and hold profile that is to be deleted.
- Menu referring to a profile record is displayed. Select <Delete> parameter.
- Message box: <Delete?> is displayed.
- Press  key to confirm, the profile gets deleted.

Caution:

In order to operate profiles it is necessary to log in as an Administrator.

14.2. Profile Structure

Each profile contains the following entries:

Settings	Enter this menu to set an individual profile name (an order of alphanumeric characters), and to declare a default working mode (the selected mode is activated as default upon selecting the profile).
Working modes	Contains the following submenus: <ul style="list-style-type: none"> ▪ Additional settings of a working mode ▪ Buttons ▪ Information ▪ Printouts
Readout	Contains the following submenus: <ul style="list-style-type: none"> ▪ Filter ▪ Value release ▪ Autozero ▪ Last digit ▪ Ambient conditions
Measuring units	Enter this menu to declare the start unit, the supplementary unit, 2 custom units and to enter the value of gravitational acceleration force in mass comparator's operation place.

14.2.1. Settings

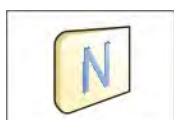

Name

Upon entering this option, a message box with keyboard is displayed. Enter the name of a profile and press  button to confirm. The name is assigned to the profile.













Default working mode

Upon entering this option you can select a specific working mode which is set as default in a profile. For <None> parameter set, upon selecting the profile, the mass comparator activates the most recently used working mode.

14.2.2. Working Modes

Upon entering Working Modes option, a window containing all accessible working modes is displayed. Mass comparator features one working mode - < Comparator>.

List of parameters to be modified:

- < Settings>:
contains specific parameters relating to a working mode and universal settings, such as:
< Calibration method> , < Cycles quantity>, < Start-up weighing cycles quantity>, < Start delay>, < Tare mode>, < Printout mode>, < Printout>
- < Buttons>:
declaring quick access keys to be visible on the bottom of the display.
- < Information>:
declaring information to be displayed in the grey workspace.
- < Printouts>:
declaring type of a printout or defining a non-standard printout.

14.2.3. Readout

The function enables you to adjust mass comparator operation to ambient conditions (filter settings) or your individual needs. < Readout> menu contains the following elements:

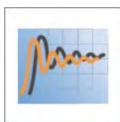

FILTER

Each measurement signal before being displayed is electronically processed in order to provide correct parameters specific for stable measurement result, i.e. ready to read.

You can determine signal processing extend, there are five different filters for you to select from. Range:

- very fast, fast, average, slow, very slow.

While setting the filter consider the actual operating conditions. In case of very good operating conditions select average or fast filter, in case of rough conditions select slow or very slow filter.



Value release

The parameter has been designed to determine when the stability marker is to be displayed.

There are three different settings for value release parameter:

- fast, fast and reliable, reliable.



Caution:

Both parameters, filter and value release, determine how long it takes to obtain stable result.



Autozero

The function has been designed to enable automatic monitoring and correction of zero indication.

If the function is enabled, the subsequent measurement results are compared to each other in constant time intervals. If the results differ less than declared AUTOZERO range, e.g. 1 division, the mass comparator is automatically zeroed, and the markers of stable indication –  and precise zero –  are displayed. Active AUTOZERO means, that each measurement starts from the precise zero point. There are, however, some cases when this function can be a disturbing factor for the measuring process. For instance during very slow load placing or pouring onto the mass comparator's weighing pan. In such case, the correcting system of zero indication may also correct the actual indication of a load placed on the weighing pan.

Accessible settings: **NO** - autozero function disabled
YES - autozero function enabled



Last digit

The function has been designed to enable/disable visibility of the last decimal place of measurement result. Accessible settings:

- **Always:** all digits are displayed.
- **Never:** last digit disabled.
- **When stable:** last digit displayed only when the result is stable.

Ambient conditions

Parameter relating to ambient and environmental conditions of the workstation.

For unstable ambient conditions it is advisable to set the parameter to value:

Unstable. Default value: Stable

Stable setting results with faster operation, i.e. weighing takes much less time than in case of setting to value: Unstable.



14.2.4. Measuring Units

For a selected profile you can declare start unit, supplementary unit and two custom measuring units.

A custom measuring unit features:











- a multiplier
- a name (3 characters)

Upon completed operation of designing a custom unit its name is added to the list of accessible measuring units.

Additionally, units menu enables entering the value of gravitational acceleration force for mass comparator's place of use. It is obligatory should a mass comparator be used to determine mass in [N].

15. DATABASES

Mass comparator software features the following databases <  >:

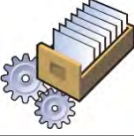
 PRODUCTS	 WEIGHINGS	 CUSTOMERS
 REFERENCE WEIGHTS	 TEST WEIGHTS	 COMPARISON PROCEDURE
 COMPARISON REPORTS	 AMBIENT CONDITIONS	
 WAREHOUSES	 PRINTOUTS	 UNIVERSAL VARIABLES
 MANAGE THE DATABASE		

15.1. Processes Carried Out on Databases

Databases can be operated only by an authorized personnel.
Procedure:

- Press and hold for a moment a button with a respective database pictogram.
- Wait to see a database menu.
- Select one of available options (options depend on a database type).



Options overview:







- OPEN – option allows you to enter a database (result is similar to the one obtained by a single click).
- IMPORT – option allows you to import data from a USB flash drive. Plug the USB flash drive to a USB port, upon its detection a window with a list of saved files is displayed. Select file with data to be imported. The copying starts automatically. Upon completion of the process a message: <Completed> is displayed. Confirm completion.
- EXPORT - option allows you to export data from a selected database to a USB flash drive. Plug the USB flash drive to a USB port, upon its detection the software automatically starts a copying process. Upon completion of the copying process a window with both, a file name to which data has been saved and message: <Completed> is displayed. Confirm completion.
- INFORMATION – option allows you to display information about database content (see the picture below).



Press  button to return to the previous window.

- CANCEL – the software returns to the home screen.

The following processes can be carried out in almost any of databases:



1. Adding entry to a database <>.
2. Searching for a record in a database by name <>.
3. Searching for a record in a database by code <>.
4. Searching for a record in a database by date <>.
5. Exporting database content to a USB flash drive via USB port <>.
6. Printing data on a specific record in a database <>.

The above processes are carried out by pressing dedicated soft keys located on the top of the display. Follow the displayed commands.

15.2. Products

<Products> database contains names of all products that are weighed, counted or controlled.

Procedure:

- Enter <> Databases> submenu, and press < Products> field.
- Press < Add> button to add a new product to the database.
- Select one of available options.

List of parameters defined for a product:

1. Name	[product name]
2. Description	[product description]
3. Code	[product code]
4. EAN code	[product EAN code]
5. Mass	[Unit mass of a product]
6. Min	[Minimal mass for weighing the product using result control thresholds – LO. Value of error <T1-> in working mode <Mass control> determined as percent of the nominal mass]
7. Max	[Maximal mass for weighing the product using result control thresholds – HI. Value of <T1+> error in working mode <Mass control> working mode determined as percent of the nominal mass]
8. Tolerance	[% value calculated in relation to mass (5) denoting measuring area in which the measurement is recognized as correct.]
9. Tare	[Product's tare value, set automatically on selecting a product from the database]
10. Price	[Unit price of a product]
11. Density	[Product's density, used for compensating air buoyancy, as sample density] - [g/cm ³]
12. Shelf-life time in days	
13. Date	[Set product's date (constant)]
14. VAT	[VAT value related to a product]
15. Ingredients	[Editing field for inserting names of ingredients used for preparing a product, e.g. if a product is a mixture, or if a product requires additional description of its features or application]
16. Printout	[Printing a template assigned to a product]

Caution:



Remember to assign products to corresponding functions, as some of data values are attributed according to their modes.

15.3. Weighing Data

Each measurement result sent from a mass comparator to a printer or a computer is saved to the database of weighing data.

You can preview each weighing record data.

Procedure:

- Enter  **Databases** submenu.
- Enter  **Weighing data** database and press respective record.

List of parameters for a weighing record saved to the database:



1. Measurement date.
2. Measurement result.
3. Tare value.
4. Determination of measurement status (stable/unstable).
5. Air buoyancy compensation.
6. Product name.
7. Operator.
8. Customer, customer name.
9. Working mode name.

10. Warehouse, source warehouse name.
11. Packaging, name of tare applied during product weighing.
12. Result control, information on threshold in which the weighed product was placed:
MIN – below LOW threshold (possible only if <Result control> is set to <NO>),
OK – between the LOW and HIGH thresholds,
MAX – above HIGH threshold (possible only if <Result control> is set to <NO>).
13. Weighing platform no., field denoting number of a weighing instrument using which a measurement was carried out,
14. Levelling, demonstrates whether level status was maintained during measurement,
15. Ambient conditions alerts, demonstrates if temperature and humidity were stable during measurement.

15.4. Customers

Customers database contains name of Customers for whom the measurements are carried out.

Procedure:

- Enter < Databases> submenu and press < Customers> field.
- Press < Add> button.
- If a customer already exists in the database of customers, press field with its name.



List of parameters defined for a customer:

1. Customer name
2. Customer code [internal code identifying a customer]
3. NIP
4. Address
5. Postal code
6. City
7. Discount
8. Printout [type of printout, label declared to a customer]



15.5. Reference Weights

<Reference weights> database contains reference weights used for weights comparison. Reference weights are used when determining Comparison procedure.

Procedure:

- Enter < Databases> submenu and press <  Reference weights> field.
- Press < Add> button, should a new reference weight be added.
- If reference weight already exists in the database, press field with its name.

Caution:

It is possible to use the following functions: < Search by name>, < Search by code>

< Data export>



List of parameters defined for a reference mass standard::

1. Name
2. Code
3. Class
4. Serial number
5. Mass
6. Set no.



15.6. Test weights

<Test weights> database contains test weights used for weights comparison. Test weights are used when determining Comparison procedure.

Procedure:

- Enter  <Databases> submenu and press  <Test weights> field.
- Press  <Add> button, should a new test weight be added.
- If test weight already exists in the database, press field with its name.

Caution:

It is possible to use the following functions:  <Search by name>,  <Search by code>

 <Data export>



List of parameters defined for a reference mass standard::

1. Name
2. Code
3. Class
4. Mass
5. Order number
6. Test weight number



15.7. Comparison Procedures

<Comparison procedures> database contains determined comparison processes. Comparison procedures are designed to carry out automatic comparison processes. Remember to determine reference weights and test weights.

Procedure:

- Enter  <Databases> submenu and press  <Comparison procedures> field.
- Press  <Add> button, should a new comparison procedure be added.
- If comparison procedure already exists in the database, press field with its name.

Caution:

It is possible to use the following functions:  <Search by name>,  <Search by code>  <Data export>

List of parameters defined for Comparison procedures:

1. Name
2. Code
3. Comparison procedure template (always YES if it is to be remembered)
4. Start delay
5. Start time
6. Clear start time
7. Comparisons

Upon completing information in points 1-6 enter  <Comparisons file>,  add new comparison and assign the following features:

1. Reference weight
2. Test weight
3. Cycles quantity
4. Method

5. Start-up weighing cycles quantity



6. Repeat quantity

Next, you can analogously assign next comparison to the same comparison procedure. The quantity of comparison processes in one comparison procedure is determined by the quantity of test and reference weights with which the mass comparator operates.

15.8. Comparison Reports

<Comparison reports> database contains information on carried out comparison processes. Each report can be previewed, searched by date or exported and printed out.

Procedure:

- Enter  <Databases> submenu and press <  Comparison reports> field.
- Press field of a desired report record.



List of parameters on a comparison report:

1. Order number
2. Start date
3. End date
4. Operator
5. Diameter
6. Standard deviation
7. Cycles quantity
8. Reference weight
9. Test weight number
10. Task
11. Method

15.9. Ambient Conditions

<Ambient conditions> database contains parameters related to ambient conditions. Depending on mass comparator's settings, a report may contain data on temperature, humidity and value of atmospheric pressure. If THB ambient conditions module is connected to a mass comparator, its records are also saved.

Procedure:

- Enter  <Databases> submenu and press <  Ambient conditions> field.
- Press key of a respective report record, unless it is visible on the top of the list, wind the list forward using navigating keys.
- Report's name consists of date and time.



Caution:

It is possible to use an option for searching a report by date or to export a report.

15.10. Packaging

<Packaging> database contains list of packages for which a name, code and mass value are specified. The tare value is automatically applied when a name of a packaging is selected from the database during weighing process. The tare value is displayed with minus sign.

Procedure:

- Enter  <Databases> submenu and press <  Packaging> field.
- Press <  Add> button, should a new packaging be designed.
- If a packaging record already exists in the database, press field with its name, and insert data on the packaging.



Caution:

It is possible to use an option for searching a record by name or code.

15.11. Warehouses

Depending on the organization of work, the warehouses database contains list of places used for picking up a sample for weighing or list of places to which a weighed sample was delivered. Each warehouse has to have its name, code and description specified. During weighing process, and on selecting name of a warehouse, it is automatically assigned to the measurement result.

Procedure:

- Enter <  Databases> submenu and press <  Warehouses> field.
- Press <  Add> button, should a new warehouse be added.
- If a warehouse record already exists in the database, press field with its name, and insert identifying data.



Caution:

It is possible to use an option for searching a record by name or code.

15.12. Printouts

Printouts database contains all NON-STANDARD printouts. Each printout features a name, code and a template.

Procedure:



- Enter <  Databases> submenu and press <  Printouts> field.
- Press <  Add> button, should a new printout be added.
- If a non-standard printout template already exists in the database, press field with its name, and insert identifying data.

Caution:

It is possible to use an option for searching a record by name or code.

Designing new printout template

Procedure:

- Enter <  Databases> submenu and press <  Printouts> field.
- Press <  Add> button to create or edit a printout.

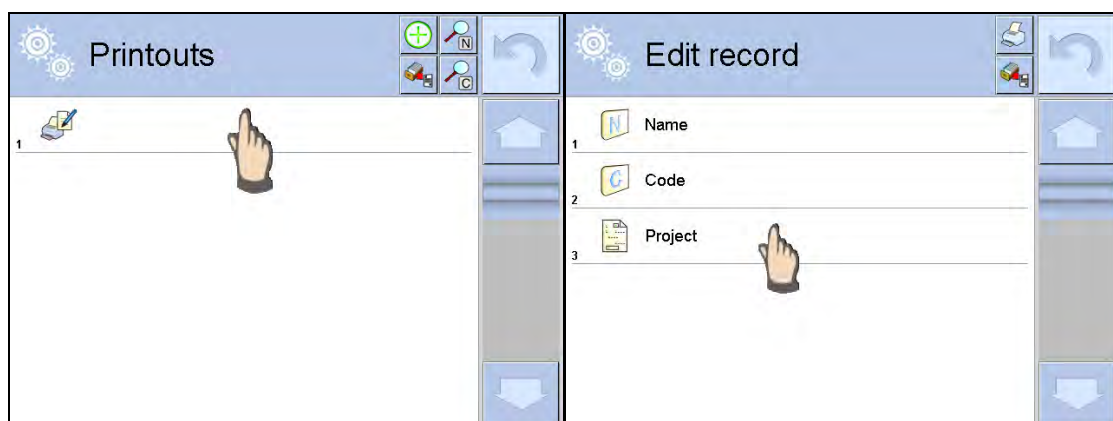

- In <Edit record> parameters press <Project> button.
- A window is opened for creating an optional printout.
- Use on-screen keypad to create printout template. It features the same options as a regular computer keyboard.

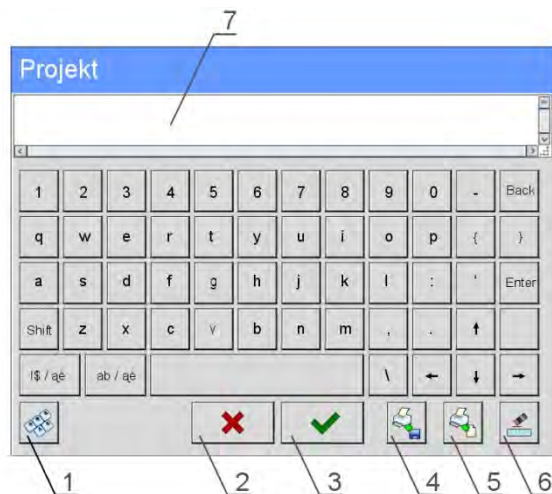

- 1 – enlarging the editing field (7), recommended while using an external computer keyboard connected to mass comparator’s USB port,
- 2 – cancel key
- 3 – confirmation key
- 4 – download a printout template from a file
- 5 – list of variables for use while designing a printout
- 6 – delete all printout content
- 7 – printout editing field

- Save designed printout.

Caution:

To delete characters press Back key. To move cursor, press navigation keys.

Example of Printout no. 1 – using large editing field



Project

Mass comparator no. 400015
 Mass comparator parameters:
 Max = 220 g
 d= 0.001 g
 Product name:
 Date: 2011.10.24
 Time: 11:48:06

 Working mode: Weighing

 Net weight: 94.147
 Carried out by: Admin

Printout template

Example of Printout no. 2 – printout from a file

All printout templates can be designed in a form of external files, that are imported to a mass comparator. Such file has to have the following extension: *.txt or *.lb and contain all constant and variable data. Upon importing, the content of a printout template can be modified.



Procedure:

- Design a *.txt or *.lb file in an optional editor.
- Copy the file to a USB flash drive.
- Connect the USB flash drive to mass comparator's USB port.
- Press [4] <  Download a printout from a file> button,
- Mass comparator's display shows data stored on the USB flash drive connected to the USB port.
- Search for a file with printout template and press its name.
- The printout template is automatically copied to an editing field.

15.13. Universal Variables

Universal Variables are a set of alphanumeric data which is combined with printouts, products or other information related to comparison. Each variable has to have its name, code and value specified.

Procedure:

- Enter <  Databases> submenu and press <  **Var** Universal variables>.
- Press <  Add> button, should a new variable be added.
- If a universal variable already exists in the database, press field with its name, and insert required modifications to the following fields: code, name, value.

Caution:

It is possible to use an option for searching a record by name or code.

15.14. Databases Management

Function allows you to manage databases data. It comprises three options: Export weighing database, Delete databases and Delete weighings and reports.



15.14.1. Export Weighing Database to a File

All carried out measurements are saved to <Weighing data> database and can be exported to a file using a USB flash drive.

Procedure:

- Insert a USB flash drive to mass comparator's USB port.

- Press  <Export database of weighing records to a file>, a window for setting export options is opened.



Export weighing database	
1	Product Each
2	Operator Each
3	Filter by date No
4	Data selection
5	Export weighing database to a file
6	Print Selected Weighings

<Data selection> parameter allows you to specify which data related to measurement is to be exported.

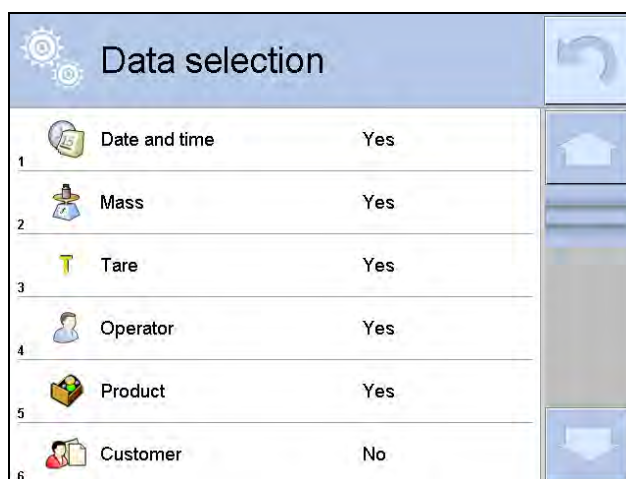

Data selection	
1	Date and time Yes
2	Mass Yes
3	Tare Yes
4	Operator Yes
5	Product Yes
6	Customer No

- Set option and press <Export weighing database to a file>, weighing database is automatically exported.
- Upon export completion, message **<Completed>** is displayed with a respective message, information on number of exported data and the file name (with *.txt extension). The software returns to the previous window.
- You may return to a weighing procedure or proceed to other settings.

Caution:

If a mass comparator software cannot identify the USB flash drive then upon entering <Export weighings database> option,  <Operation failed> message is displayed.

- A name of created file consists of database name and mass comparator serial number, e.g. <Weighing data_364080.txt>.
- Unplug the USB flash drive from the USB port..

Template of created file:

The file is created in a form of chart, columns of which are separated with <Tab>. This allows for direct export of the file to <Excel> spread sheet document. The chart contains the following data: date and time, mass and mass unit, tare and tare unit, serial number, operator name, customer name, packaging name, source warehouse name, target warehouse name, control result name.

15.14.2. Delete Databases

Function allows you to delete data of selected database. Upon function activation, window for selecting a database data of which is to be deleted is displayed.

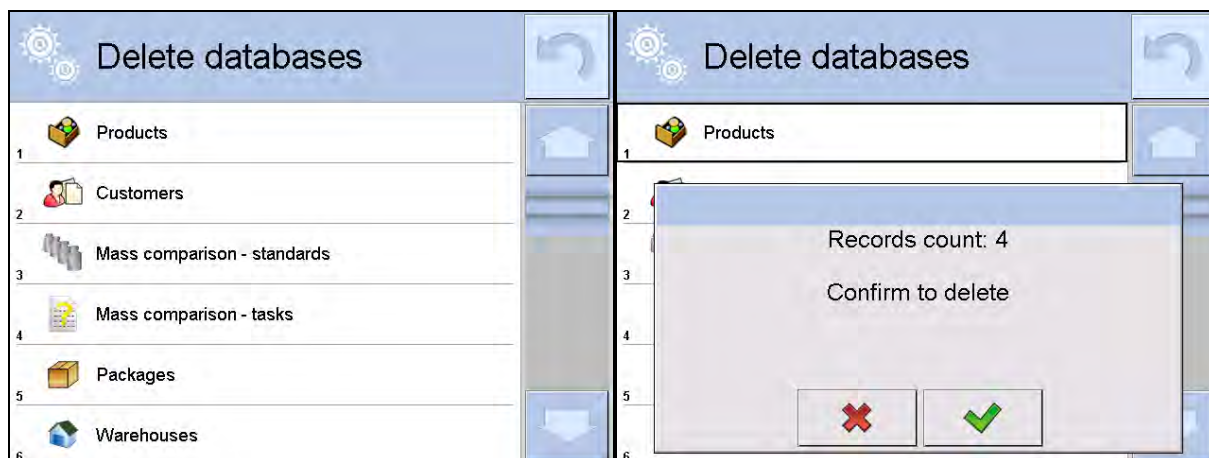

Upon confirmation, data is deleted and the following message is displayed:



Upon confirmation the software returns to a previous window; you may continue weighing procedure or proceed to other operations.

15.14.3. Delete Weighings and Reports

Function allows you to delete weighings and reports of a given database. Activate <Delete weighings and reports> parameter, a window with a numeric keyboard is displayed. Using the keyboard, enter a date specifying which data is to be removed. Date is given in the following form: year-month-day.

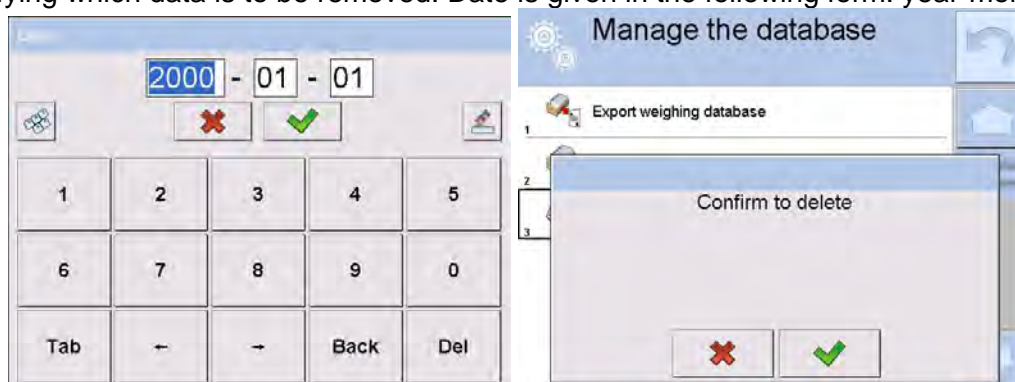





Upon confirmation of entered date, all weighings and reports older than those specified by the date are removed. Quantity of deleted weighments and reports is displayed.



16. COMMUNICATION

Communication menu is located in <Parameters> menu. It is accessed by pressing Setup button or <Setup  > quick access key. The mass comparator enables communicating with peripheral devices via the following ports:

-  COM 1 (RS232),
-  COM 2 (RS232),
-  Ethernet,
-  Wi-Fi,
-  TCP.

The ports are to be configured in <  Communication > parameter. Enter <  Communication > parameter and press  button and next press: <  Communication > button.

16.1. RS 232 Settings

Procedure:

- Select communication port <  COM1 > or <  COM2 >.
- Configure ports.

There are following transmission parameters for RS 232 ports:

- Baud rate: 2400, 4800, 9600, 19200, 38400, 57600, 115200 bit/s
- Data bits: 5, 6, 7, 8
- Stop bits: None, 1, 1.5, 2
- Parity: None, Odd, Even, Marker, Interval

16.2. ETHERNET Settings

Procedure:

- Select communication port <  Ethernet >. Set appropriate values:
 - DHCP: Yes – No
 - IP Address: 192.168.0.2
 - Subnet mask: 255.255.255.0
 - Default gate:: 192.168.0.1

Caution:

Above settings are for information purpose only. Transmission parameters have to be selected in accordance with the settings of customer's local network.

Upon completing modifications, press  button, the following message is displayed:
 <Restart balance to implement changes>.
 Return to weighing mode and restart the device.

16.3. Wi-Fi Settings

Mass comparator equipped with Wi-Fi module displays:



Procedure:

- Select < Wifi> communication interface. Set the following parameters:
- DHCP: Yes – No
- IP Address: 10.10.9.155
- Subnet mask: 255.255.255.0
- Default gate: 10.10.8.244

Caution:

Above settings are for information purpose only. Transmission parameters have to be selected in accordance with the settings of customer’s local network.

Upon completing modifications, press  button, the following message is displayed:
 <Restart balance to implement changes>.
 Return to weighing mode and restart the device.

You may use <Available networks> parameter to view the list of networks detected by the balance:

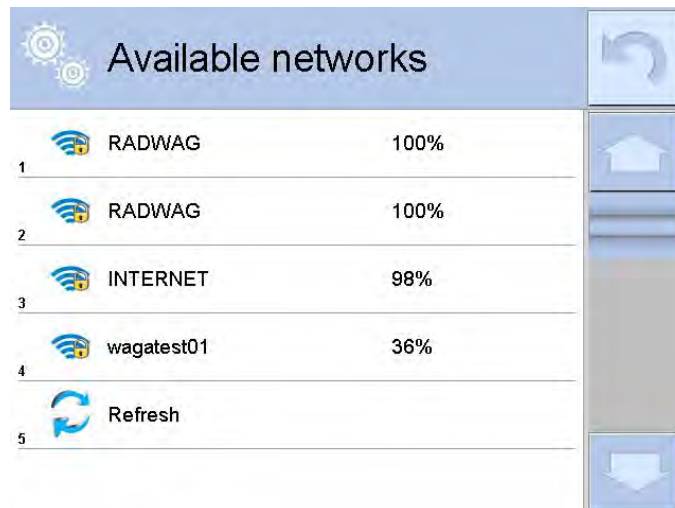

Pictogram with a padlock means that the password is required. Press <Refresh> pictogram to search for available networks.

Press <Network status> field to check selected network parameters. The following message is displayed:

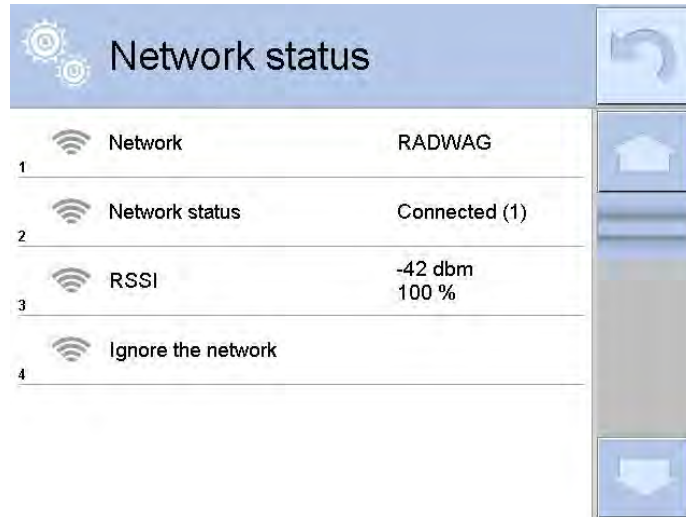

Selected network and parameters for connection are stored in the mass comparator's memory. The software connects to the network using the stored parameters each time the mass comparator is activated. You may change this by selecting <Ignore the network> which disconnects given network.

16.4. TCP Settings

TCP (*Transmission Control Protocol*) operating in customer-server mode enables communicating two computers. You can establish connection on port specified by server.

Procedure:

- Enter < Communication > parameters.
- Select < Tcp / Port >; a <Port> window with on-screen keyboard is opened.
- Insert required port number and press button to confirm.

17. PERIPHERALS

<Peripherals> menu is located in <Parameters> menu. It is accessed by pressing key or pictogram. The menu comprises list of peripheral devices for cooperation with the mass comparator.

17.1. Computer

pictogram displayed on the top of the home screen signals active connection between a mass comparator and a computer. < Computer > submenu enables configuration of connection settings.

Procedure:

- Press key and next press < Peripherals/ Computer >.
- Set the following parameters:
 - computer port
available options: none, COM 1, COM 2, Tcp,
 - Address
give address of mass comparator connected to a computer,
 - Continuous transmission
available options: NO, YES (*printout format depends on printout template set in a mass comparator – see next parameter*),
 - Interval:
Parameter enables setting printout frequency for continuous transmission.
Printout frequency is set in seconds, with 0.1s accuracy.
You can set frequency in a range from 0.1 to 1000 seconds for continuous transmission activated using mass comparator and computer.
 - Printout template for weighing

Parameter enables printout customization that is to be carried out in a window with printout template.

– E2R System

E2R System performs supervision and control over all weighing processes carried out using mass comparator. Upon enabling the option, the processes carried out on some of the databases are carried out only from the computer level (mode not available in mass comparator's standard version).

Caution:

 **E2R System** can only be activated by mass comparator manufacturer or by authorized personnel.

To provide correct cooperation with E2R System continuous transmission has to be activated.

17.2. Printer

<Printer> submenu allows you to:

- set port for establishing communication with a printer,
- define printer's code page (default: 1250),
- define control codes for PCL printer or EPSON receipt printer.
Caution: Codes must be entered in a hexadecimal form!
- define printout templates.

Speed of transmission respective for a printer (see: Printer settings) must be selected for the mass comparator to ensure its right cooperation with a printer (diacritical signs specified for a given language). Additionally, printout and printer code pages must be identical.

Code page accordance may be obtained as follows:

- by setting the right code page in the printer (see the printer manual) – respective to printout code page set in a mass comparator; or
- by sending control code from a mass comparator to the printer, which automatically sets the right code page (respective to code page set in a mass comparator) in advance before execution of the data printout – it is possible only for printers equipped with such option.

Exemplary mass comparator settings for a correct cooperation (Polish diacritical signs printout) with EPSON printer connected to RS232 port:

1. EPSON TM-U220x Dot matrix printer

Communication parameters:

- baud rate – 9600 bit/s
- data bits – 8
- stop bits – 1
- parity – none

Printer's parameters:

- port – COM 1 or COM 2 (the one to which the printer is connected)
- code page – **852**
- control codes – **1B7412**

2. EPSON TM-T20 2. Thermal printer

Communication parameters:

- baud rate – 38400 bit/s
- data bits – 8
- stop bits – 1
- parity – none

Printer's parameters:

- port – COM 1 or COM 2 (the one to which the printer is connected)
- code page – **1250**
- control codes – **1B742D**

Printer's parameters:

- port – COM 1 or COM 2 (the one to which the printer is connected)

- code page – 852
- control codes – 1B7412

If on the printout in the place of the last digit there are any unexpected signs, then <CONTROL CODES> parameter must incorporate, apart from the code page, code of the UK signs chart: **1B5203**. In such case the <CONTROL CODES> parameter setting has to be as follows: control codes – **1B74121B5203**

A printout template describes how to print information from databases.

Printout template can be modified if insufficient. In order to check format of printout template, print data related to e.g. product parameters – function activated on moving to <Products/Edit product> database and pressing printer pictogram.

17.3. Barcode Scanner

Mass comparator allows for cooperation with a barcode scanner. The barcode scanner is used to facilitate quick search for database records:

- Products,
- Operators,
- Customers,
- Packaging,
- Warehouses,
- Series in a differential weighings
- Universal variables,

To configure barcode scanner follow the instruction below:



„ /  **Peripherals** /  **Barcode scanner**”.

Caution:

Enter < **Communication**> submenu and set baud rate for a barcode scanner (by default 9600b/s). For detailed description of 'mass comparator' - 'barcode scanner' communication read **APPENDIX E** of this user manual.



17.3.1. Port

Procedure:

Enter < **Peripherals**> parameter and select „ **Barcode scanner** /  **Port**” . Select respective option :

- RS 232 (COM1),
- RS 232 (COM2),
- USB

17.3.2. Prefix/Suffix

You can edit < **Prefix**> and < **Suffix**> to synchronize mass comparator's software with barcode scanner.





Caution:

In RADWAG weighing instruments prefix contains character (byte) presented as 01 hexadecimal, whereas suffix contains character (byte) 0D hexadecimal.

For detailed description on mass comparator-barcode scanner communication refer to **APPENDIX E** of this user manual.

Procedure:

- Enter < **Barcode scanner**> submenu,

- Select  **Prefix** parameter and enter hexadecimal value using on-screen keyboard. Press  button to confirm.
- Select  **Suffix** parameter and enter hexadecimal value using on-screen keyboard. Press  button to confirm.

17.3.3. Field Selection







Parameter allowing you to specify, for which field the search is to be carried out in particular databases.

Procedure:

- Enter  **Peripherals** submenu,
- Select „  **Barcode scanner** /  **Field selection**”. List of fields is displayed:



- Select one item from the list. The following parameters may be edited:

	Filtering	Declaring search criteria (see table below)
	Offset	Declaring the first significant code's character, characters preceding the first significant character are skipped during comparison search.
	Code length	Declaring the number of code's characters to be taken into account during search procedure.
	Start marker	Declaring the starting point of scanned code used for searching.
	End marker	Declaring the ending point of scanned code used for searching.
	Ignore marker	Determining whether start and end markers are to be used when comparing scanned code with code saved to the mass comparator.



Filtering criteria conditioned by field type:

Field selection	Filtering
Product	None, Name, Code, EAN code
Operator	None, Name, Code,
Customer	None, Name, Code,
Packaging	None, Name, Code,
Warehouse	None, Name, Code,
Series	None, Name, Code,
Universal variables	None, Active

17.3.4. Test

 **Test** parameter allowing you to verify if operation of a barcode scanner connected to a mass comparator is correct.

Procedure:

- Enter  **Barcode scanner** submenu,
- Select  **Test** parameter; **Test** edit box is displayed, it features ASCII and HEX fields.
- The code is scanned and entered to the ASCII field and HEX field, next the test result is displayed in the bottom part.

When:

- **Prefix** and **Suffix** declared in mass comparator settings comply with **Prefix** and **Suffix** of the scanned code, the test result is **Positive**.
- **Prefix** and **Suffix** declared in mass comparator settings do NOT comply with **Prefix** and **Suffix** of the scanned code, the test result is **Negative**.

17.4. Transponder Card Scanner

You can log in to the mass comparator by means of:

- inserting operator's password using an on-screen keyboard,
- transponder card scanner, by approximating a registered card to the scanner.

Caution:

For correct mass comparator's cooperation with a transponder card scanner set appropriate baud rate value in  **Communication** submenu (default 9600b/s).





Transponder card scanner port

The mass comparator enables communicating with a transponder card scanner using the following ports:

- RS 232 (COM1)
- RS 232 (COM2)

In order to log in an operator using a transponder card scanner, first assign a number of an already registered card to a selected operator in the database of operators.

Procedure:

- Connect a transponder card scanner to mass comparator's port (RS 232 COM1 or RS 232 COM2), select communication port in mass comparator settings for the transponder card scanner.
- In <  Communication > submenu set baud rate compatible with the one of the transponder card scanner (default 9600b/s).
- Enter operators database, go to <  RFID Card no. > parameter and edit desired operator's record.
- On entering editing mode in <  RFID Card no. > parameter, a <Card no.> edit box is opened with an on-screen keyboard.
- Approximate the card to the transponder card scanner. The mass comparator automatically displays number of detected card in the <Card no.> field.
- Accept recognized number by pressing  button and return to the weighing.





17.5. Additional Display

The mass comparator enables communicating with an additional display via the following ports:

- RS 232 (COM1)
- RS 232 (COM2)
- TCP

Type of data displayed on an additional display is declared in <Project> variable.

Procedure – designing a variable:

- Enter <  Peripherals > submenu.
- Select <  Additional display/  Project > field, a <Project> edit box with an on-screen keyboard is displayed.
- Use on-screen keyboard to insert desired value of a project, or press <  > button and select respective value from the list.
- Press  to confirm.

Caution:

The mass comparator cooperates with RADWAG WD5/3Y additional display. Ensuring correct cooperation between the mass comparator and the additional display requires that the <  Project > parameter has a variable set to value {140}, and the baud rate value set to 38400 bits/s for a port to which the additional display is connected.

17.6. Ambient Conditions Module

Ambient conditions module (THB) can be connected to the mass comparator via COM 1 or COM 2 port.

In order to provide correct cooperation enter connected module address and baud rate for the port (port settings) to which the ambient conditions module is connected (the address and baud rate data is to be found on an ambient conditions data plate).

18. INPUTS/OUTPUTS

Application of inputs:

The set of inputs is used to control mass comparator's operation. The following functions or keys can be assigned to each of 4 inputs:



- | | |
|----------------------------|---------------------|
| ○ Checkweighing thresholds | ○ Right door |
| ○ Target value | ○ Parameters |
| ○ Profile | ○ Statistics |
| ○ Adjustment | ○ Add to statistics |



- Zero
- Tare
- Set tare
- Disable tare
- Restore tare
- Packaging
- Print
- Header printout
- Footer printout
- Universal variable 1 ÷ 5
- Accept
- Abort
- Operator
- Left door
- Product
- Warehouse
- Customer
- Parts counting: set part mass
- Parts counting: determine part mass
- Percent weighing: set reference mass
- Percent weighing: set 100%
- Solid density
- Liquid density
- Air density
- Automatic Weight Crane Control
- Task
- Reference weight

Upon changing the logic status of the input system, e.g. from [0] to [1], a function that is assigned to the system is carried out. For instance:

- Carrying out automatic adjustment process to check mass comparator's accuracy,
- Displaying the value of set checkweighing thresholds,
- Restoring tare value to carry out net mass weighing.

Procedure:

Press  key and next press  Inputs/Outputs>.

- Enter  Inputs/Outputs> submenu and select  Inputs> parameter.
- Enter editing mode of a selected input; list of available functions is displayed.
- Select function from the list and return to weighing.

Application of outputs:





Outputs are used to SIGNAL the status of measurement result. Change of logic status of the output system, e.g. from [0] to [1], takes place on meeting a requirement assigned to the output.

The following data can be assigned to each of 4 outputs:



Option	Mass comparator status switching output logic.
No	-----
Stable	Each stable measurement switches the logic of the system.
MIN stable	Stable measurement below [MIN] threshold switches the logic of the system.
MIN unstable	Unstable measurement below [MIN] threshold switches the logic of the system.
OK stable	Stable measurement within [MIN] [MAX] thresholds switches the logic of the system.
OK unstable	Unstable measurement within [MIN] [MAX] thresholds switches the logic of the system.
MAX stable	Stable measurement below [MAX] threshold switches the logic of the system.
MAX unstable	Unstable measurement below [MAX] threshold switches the logic of the system.

Confirmation of cycle completion	End of procedure.
----------------------------------	-------------------

Procedure:



- Press  key and next press: <  Inputs/Outputs>.
- Enter<  Inputs/Outputs> submenu and select <  Inputs> parameter.
- Enter editing mode of a selected input; list of available functions is displayed.
- Select function from the list and return to weighing with changes saving.

19. MISCELLANEOUS

Parameters facilitating mass comparator operation, such as: language, date-time, beep sound, display adjustment, level control. To enter <Misc.> submenu, press  key and next press <  Misc.> button.

19.1. Language

Procedure:



- Enter <  Misc.> submenu,
- Select <  Language> parameter and select language.

Available languages: Polish, English, German, French, Spanish, Korean, Turkish, Chinese, Italian, Czech, Romanian, Hungarian, Russian.



19.2. Date and Time





You can set date, time and their formats.

There are two ways to enter date and time settings:

- Press <**Date and time**> parameter located on the top of the display (in main menu mode).
- Press <  /  **Misc./**  **Date and time**>.

Enter date and time settings, an on-screen keyboard is displayed. Set date and time in the following order: year, month, day, hour, minute. Press  button to confirm.

Submenu: <  /  **Misc./**  **Date and time**> contains additional functions for defining date and time format:

Pictogram	Name	Value	Overview
	Time zone	(UTC+01:00) Sarajevo, Skopje, Warsaw, Zagreb	Parameter value: name of time zone/country, which informs of summer/winter time change. The information comes from Microsoft website.
	Automatically adjust clock for daylight saving	Yes	Function enables or disables automatic clock adjustment. On parameter change restart the mass comparator.
	Date and time	2016.04.04 08:00:00	Mass comparator's date and time setting
	Date format	yyyy.MM.dd *	Selecting date format. Available settings: d.M.yy, d/M/yy, d.M.yyyy, dd.MM.yy, dd/MM/yy, dd-MM-yy, dd.MM.yyyy, dd/MM/yyyy, dd-MMM-yy, dd.MMM.yyyy, M/d/yy, M/d/yyyy, MM/dd/yy, MM/dd/yyyy, yy-M-dd, yy/MM/dd, yy-MM-dd, yyyy-M-dd, yyyy.MM.dd, yyyy-MM-dd.

	Time format	HH:mm:ss **	Selecting time format. Available settings: H.mm.ss, H:mm:ss, H-mm-ss, HH.mm.ss, HH:mm:ss, HH-mm-ss, H.mm.ss tt, H:mm:ss tt, HH.mm.ss tt, HH-mm-ss tt, h.mm.ss tt, h:mm:ss tt, hh.mm.ss tt, hh-mm-ss tt
---	-------------	-------------	---

*) - For date format: y – year, M – month, d – day

***) - For time format: H – hour, m – minute, s – second



< Date and time> parameter enables previewing declared date and time formats.



Caution:



< Date and time> parameter can be accessed only by an operator with appropriate permissions. Permissions level can be modified by administrator in <Permissions> menu.

19.3. Touch Panel Sound

Enter < Misc.> submenu, select < Touch panel sound> parameter and set appropriate option:
 No – Touch panel sound disabled
 Yes – Touch panel sound enabled

19.4. „Beep” Sound



Procedure:

Enter < Misc.> submenu, select < Beep> parameter and set appropriate option:
 None - Beep sound disabled for keys/buttons and proximity sensors
 Keys/Buttons - Beep sound enabled for keys/buttons
 Sensors - Beep sound enabled for proximity sensors
 All - Beep sound enabled for keys/buttons and proximity sensors

19.5. Volume

You can change volume of the weighing terminal loudspeaker.



Procedure:

- Press  key and next press: < Misc./Volume>.
- An on-screen keyboard is displayed. Enter volume in percent: 100% - maximum volume, 0% - minimum volume (loudspeaker off).

19.6. Display Sleep Mode

You can turn on display sleep mode.

Procedure:

- Press  key and next press:  Misc./Display sleep mode>.
- Select one of the following options: [None; 1; 2; 3; 5; 10; 15]. Digit values stand for a number of minutes. Upon selecting desired value, the software returns to the previous menu.



Caution:

Display turns to sleep mode only when the mass comparator is not operated (the indication on the screen remains the same). Upon mass change or pressing any key on the panel, the mass comparator returns to weighing.

19.7. Display Brightness

Display brightness influences mass comparator operation time, when the mass comparator is powered with battery. To lengthen the operation, brightness of the display has to be reduced.



Procedure:

- Press  key and next press:  Misc./Display brightness>.
- Enter desired value: [0% - 100%]. Display automatically changes brightness and the software returns to the previous menu.

19.8. Touch Panel Calibration

Display calibration is required if the touch panel does not react correctly during operation.

Procedure:

- Enter  Misc.> submenu.
- Select  Touch panel calibration> parameter, an edit box is displayed.
- Use finger or a thin (but not sharp edged) and soft stylus to press and hold a display area with a cross. After pressing the fifth cross in order, accept the changes by pressing  key.



Caution:

The process can be aborted by pressing Esc key on an external keyboard connected to the mass comparator's terminal.

19.9. Level Control

The mass comparator is equipped with Automatic Level Control mechanism.

Procedure:

- Enter  <Misc.> submenu.
- Select  Level control> parameter, an edit box is displayed.
- Select one of available options:
 - None – level indicator is not displayed, the mass comparator does not control level status,
 - Active – level indicator is displayed, the mass comparator alerts level change by changing colour of level indicator (green→ level status OK, red→ level status lost),
 - Active with lock – level indicator is displayed, the mass comparator alerts level change by changing colour of level indicator (green→ level status OK, red → level status lost). If level indicator is red, the display also shows an alert: – no Level - , and blocks weighing function until level status is restored.

Caution:

For detailed information on mass comparator levelling refer to section 10.3 of this user manual.

19.10. Proximity Sensors Sensitivity

The parameter is adjustable between 0 – 9 and it determines the distance from which the IR proximity sensors react. Default value ranges between 5 and 7.



Procedure:

- Enter <👉> <Misc.> submenu.
- Select <Proximity sensors sensitivity> parameter, an edit box is displayed.
- Select one of available options. The selection causes immediate returning to the menu window.

19.11. Proximity Sensors Timeout

Parameter enables setting timeout of proximity sensors that is expressed in [ms]. Default value: <0>.

When using option of motion recognition set <Proximity sensors timeout> parameter to <500ms> value.

Procedure:

- Enter <👉> <Misc.> submenu.
- Select <Proximity sensors timeout> parameter, an on-screen keyboard is displayed.
- Enter <500> value.
- Confirm. The software returns to menu window.



19.12. Autotest



<AUTOTEST> function is designed to aid you in both assessing mass comparator's operation and diagnosing the reasons for occurrence of errors in weighing which exceed the maximum permissible values for a given mass comparator model.

By means of a simple, repeatable and fully documented way the function enables optimizing mass comparator's settings to maintain the best possible repeatability and weighing time at a workstation. The main purpose of function operation is the possibility of monitoring the above mentioned parameters at optional moment and saving records from carried out tests.

The functions is divided into two modules:

AUTOTEST FILTER; AUTOTEST GLP.

Before testing, the mass comparator controls its level status, temperature and humidity.



AUTOTEST FILTER

It is a process of 10 times loading and unloading of the internal weight for all possible settings of mass comparator's filter and value release. The test controls 2 parameters: Repeatability and stabilization time of measurement result.

The whole testing process takes approximately 1 hour. Upon completing the test for all possible settings, mass comparator displays a message with obtained results.

You are given information on optimum mass comparator settings in present ambient

conditions.

The function provides data on the best possible mass comparator settings for obtaining the highest measurement repeatability and the shortest measurement time with acceptable value of repeatability.

Test results are stored in mass comparator memory until the mass comparator is turned off.

Additionally the function enables:

- Printing test results
- Selecting optimum parameters from the mass comparator's option level.

Upon completed autotest, a summary with results is displayed. The software automatically informs on filters settings by means of respective pictograms displayed by the results:



- settings providing the fastest measurement (the shortest time interval for measurement performance).



- settings providing the most accurate measurement (the lowest possible value of deviation for 10 measurements).



- settings providing optimal measurement (the lowest value of time and deviation product).



- current settings for filters.

Measurement results:

*Filter type.

*Setting of <Value release> parameter.

*Repeatability of indications expressed as standard deviation.

*Average time of measurement stabilization.

Example:

Autotest Filter		
3	Very fast Reliable	0.0010 g 3.650 s
4	Fast Fast	0.0005 g 1.536 s
5	Fast Fast and reliable	0.0005 g 2.038 s
6	Fast Reliable	0.0004 g 3.181 s
7	Normal Fast	0.0005 g 2.393 s
8	Normal Fast and reliable	0.0011 g 2.881 s

Autotest Filter		
4	Fast Fast	0.0005 g 1.536 s
5	Fast Fast and reliable	0.0005 g 2.038 s
6	Fast Reliable	0.0004 g 3.181 s
7	Normal Fast	0.0005 g 2.393 s
8	Normal Fast and reliable	0.0011 g 2.881 s
9	Normal Reliable	0.0005 g 4.073 s

You can quickly modify filters settings and settings for results approval. To do that, select a group of results for particular settings that are to be saved. Press <Activate>.

Autotest Filter		
3	Very fast Reliable	0.0010 g 3.650 s
4	Fast Fast	0.0005 g 1.536 s
5	Fast Fast and reliable	0.0005 g 2.038 s
6	Fast Reliable	0.0004 g 3.181 s
7	Normal Fast	0.0005 g 2.393 s
8	Normal Fast and reliable	0.0011 g 2.881 s

Autotest Filter		
1	Filter	Fast
2	Value release	Fast
3	Repeatability	0.0005 g
4	Stabilization time	1.536 s
5	Enable	

Report template:

----- Autotest Filter: Report -----
Mass comparator type AK/100 4Y
Mass comparator S/N 442566
Operator Hubert
Software ver. NL 1.6.5 S
Date 2015.05.07
Time 09:34:48

Reading unit 0.0001/0.0001 g
Internal weight mass 148.9390 g
Temperature: Start 25.26 °C
Temperature: Stop 25.66 °C

Filter Very fast
Value release Fast
Repeatability 0.0042 g
Stabilization time 4.505 s

.
.
.

Filter Very slow
Value release Reliable
Repeatability 0.0207 g
Stabilization time 5.015 s

Signature

.....

Procedure:

Upon function activation, the process is started automatically. Progress of the process is displayed. Upon process completion, a summary and marked values of currently set filter values are displayed. The report can be printed.



You can abort the process at any moment. To do that press <X> button in.



AUTOTEST GLP

The test controls repeatability of loading the internal weight and determining error of indication with reference to mass comparator's maximum capacity.

Procedure:

- Two times loading of the internal weight, followed by 10 times loading of the internal weight.
- Mass comparator internal adjustment.
- Calculating and recording the value of standard deviation.
- In mass comparators with automatically opened doors, door opening and closing test is carried out.

Additionally the function enables: displaying and printing a report on available printers and saving the report in mass comparator's memory. The report contains basic data on mass comparator's parameters, ambient conditions and test results.

Test results:

*Deviation for maximum capacity.

*Value of repeatability expressed as standard deviation.

*Result of door test (positive/negative) – if a mass comparator features automatic door opening system.

Report template:

```
-----  
----- Autotest GLP: Report -----  
Mass comparator type      XA 4Y  
Mass comparator S/N      400010  
Operator      Admin  
Software ver.    L0.0.21 S  
Date           2012.01.16  
Time           09:17:16  
-----  
Measurements quantity    10  
Reading unit      0.0001 g  
Internal weight mass 140.094 g  
Filter           Average  
Value release Fast & reliable  
-----  
Deviation for Max.      -0.0118 g  
Repeatability         0.00088 g  
Signature
```

Procedure:

Upon pressing a field with test name, the mass comparator displays a message box.

Upon this level, you can:

- Start subsequent AUTOTEST GLP process,
- Preview results of completed autotests, and export all saved test results as file with *.csv extension,
- Delete all saved test results.

You can abort the process at any moment by pressing <X> button.

Results of carried out autotests are displayed as a table (each line features date and time of autotest procedure and its result).

To preview detailed data of an autotest, press a specified line of the table with test results.

In order to print a result of a single autotest, enter its details (see above) and generate a printout by pressing <Print> key located on the top of the display.

Autotest results can be exported by pressing <Export> field in the window with all saved reports. Data is sent to a USB flash drive connected to mass comparator's USB port as a file with *.csv extension.

19.13. Start-up Logo

(option enabled only for authorized mass comparator operators)

The parameter enables changing a logo that appears on the mass comparator's display on a start-up procedure.

19.14. Export of System Events

(option enabled only for authorized mass comparator operators)

The parameter enables generating a special type of a file that is automatically saved upon enabling an option on a USB flash drive connected to mass comparator's USB port. The file is used by

RADWAG service for diagnosing any potential problems that occur during mass comparator operation.

Procedure:

- Plug a USB flash drive to mass comparator’s USB port.
- Enter < Misc.> submenu.
- Select <Export system events> parameter.
- The software generates a file and automatically saves it on the USB flash drive.
- The generated file has to be sent to RADWAG.

20. AMBIENT CONDITIONS

Mass comparators are equipped with ambient conditions sensors, which record ambient conditions of the mass comparator's inside, and optionally with an external THB module which records ambient conditions outside the mass comparator:



- Internal sensor: Temperature 1
- Internal sensor: Temperature 2
- Internal sensor: Humidity
- *External sensor: THB ambient conditions module



*External sensor is provided on a customer request.

You can modify the following parameters in <Ambient conditions> submenu:

- Ambient conditions recording interval
- Ambient conditions module





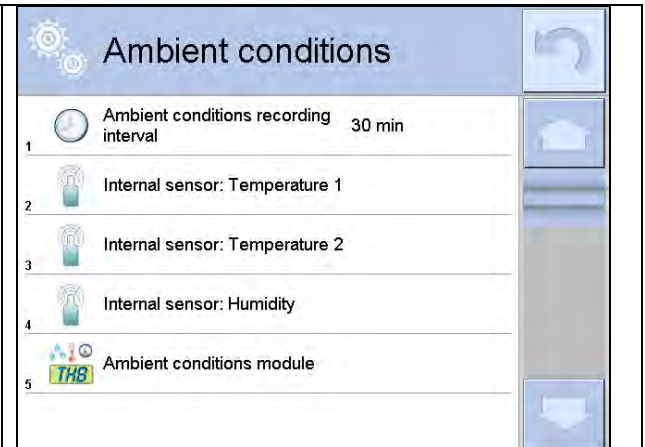



Procedure:

- Enter < Parameters> menu.
- Select < Ambient conditions> parameter.

<p>Enter <Ambient conditions recording interval> parameter and specify the intervals for ambient conditions records.</p> <p>You can view the history of ambient conditions records. All ambient conditions records are to be found in < Database> in < Ambient conditions> database.</p>	
--	--

Enter <Ambient conditions> menu and determine ambient conditions parameters.
 Thermo-hygro-barometer (THB) <Ambient conditions module> is a module that records 3 types of ambient conditions:

- Temperature
- Humidity
- Pressure

Ambient conditions module		
1	 Ambient conditions module	Record and alerts
2	 Additional THB sensor	Yes
3	 Min temperature	20 °C
4	 Max temperature	22 °C
5	 Temperature Δ t/h	0.5 °C
6	 Min humidity	50 %
7	 Max humidity	55 %
8	 Humidity Δ %/h	1 %

Caution:

Ambient conditions determined by the operator cannot exceed the limits specified in ambient conditions module Technical Specifications. If ambient conditions are different than those specified in the Technical Specifications, the mass comparator may not operate as intended.

21. UPDATE

The function enables updating:

- Help files available from the operator level.
- Area of an operator: APPLICATION.
- Metrological parameters: main board (only administrator).

Updating process takes place automatically by loading data from a USB flash drive connected to mass comparator's USB port.

Procedure:

- Prepare a USB flash drive with update file. Required file extension: *.lab2.
- Connect the USB flash drive to mass comparator's USB port.
- Select menu <Application>.
- The display previews content of the USB flash drive, search for the update file and press its name.
- Updating process is automatic.

The process of updating help files and the main board file takes places analogously to the above described procedure, but the required extension of the update file is: *.hlp - help, *.mbu – main board.

22. ABOUT

This menu contains data on mass comparator specification and installed applications. Most of parameters in this menu are for the information purpose only.

About		
1	Balance ID	20161220
2	Balance type	UYA 4Y.KO
3	Balance name	RADWAG
4	Software version	NL1.8 K
5	Product code	680560610252
6	Weighing firmware version	2.4.5

23. VIDEOS

This menu enables displaying instruction videos on how to operate mass comparator. Videos are saved with the following extension: *.wmv. <Videos> menu allows an operator with <Administrator> permissionsto add/delete videos from the mass comparator memory. Other operators may only watch the videos stored in the mass comparator memory.

To add a video you have to:

USB HD	
1	__aktualne
2	__czestotliwosciowa
3	__FILMY
4	02_10_2013_ktp_e2r
5	03_10_2012
6	04_03_2013_188_new

- Save the video on a USB flash drive.
- Plug the flash drive to mass comparator's USB port.
- Enter <Videos> parameter group.
- Press button located on the top.
- Select respective file.
- The video is saved to the mass comparator memory.

To play the video you have to:

- Save the video to the mass comparator memory (see instruction above).
- Enter <Videos> menu.
- Press the name of a video to be played.

Parameters			Movies		
			1	ENG 1. Adding a new user - SD.wmv	
Ambient conditions	Update	About	2	ENG 10. Establishing connection between 4Y balance and Radwag Connect software via Wi-Fi	
			3	ENG 11. THB ambient conditions module – connection and configuration - SD.wmv	
			4	ENG 2. Permissions levels for operators - SD.wmv	
Movies			5	ENG 3. Balance levelling - SD.wmv	
			6	ENG 4.1. Profiles. Copying the profile - SD.wmv	

The video starts automatically.
 Functions available for playback are as follows:

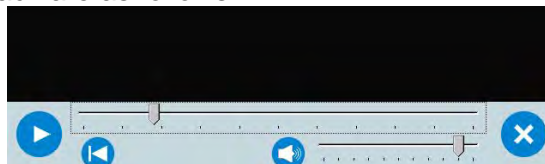

	Play/ Pause playing
	Stop playing
	Increase/decrease the volume (volume power adjusted, for settings go to <Misc.> menu).
	Enabling/Disabling the volume
	Restart video

24. COMMUNICATION PROTOCOL

General information

- A. A character based communication protocol mass comparator-indicator is designed for establishing communication between a RADWAG mass comparator and a peripheral device via RS-232C interface.
- B. The protocol consists of commands sent from a peripheral device to the weighing device and responses from the weighing device.
- C. Responses are sent from the weighing device each time a command is received.
- D. Commands, forming the communication protocol, enable obtaining data on weighing device status and facilitate influencing weighing device operation, e.g.: acquiring measurement results from the weighing device, zeroing, etc.

24.1. List of Commands

Command	Command overview
Z	Zero mass comparator
T	Tare mass comparator
OT	Give tare value
UT	Set tare
S	Send stable measurement result in basic measuring unit
SI	Immediately send measurement result in basic measuring unit
SIA	Immediately give results from all platforms in basic measuring units
SU	Send stable measurement result in current measuring unit
SUI	Immediately send measurement result in current measuring unit
C1	Switch on continuous transmission in basic measuring unit
C0	Switch off continuous transmission in basic measuring unit
CU1	Switch on continuous transmission in current measuring unit
CU0	Switch off continuous transmission in current measuring unit
DH	Set min checkweighing threshold
UH	Set max checkweighing threshold

ODH	Give value of min checkweighing threshold
OUH	Give value of max checkweighing threshold
SM	Set mass value of a single item
TV	Set target mass value
RM	Set reference mass value
NB	Give mass comparator serial number
PROFILES	Set balance mode
LOGIN	Operator logging
LOGOUT	Operator logout
SS	Value release
IC	Internal adjustment performance
IC1	Disable automatic internal adjustment of the mass comparator
IC0	Enable automatic internal adjustment of the mass comparator
K1	Lock mass comparator keypad
K0	Unlock mass comparator keypad
BP	Activate sound signal
OMI	Give available working modes
OMS	Set working mode
OMG	Give current working mode
PC	Send all implemented commands
BN	Give mass comparator type
FS	Give max capacity
RV	Give program version
A	Set AUTOZERO function
EV	Set ambient conditions state
FIS	Set filter
ARS	Set value release
LDS	Set last digit
UI	Give accessible units
US	Set current unit
UG	Give current unit
NT	Cooperation with PUE 7.1, PUE 10 indicator

Caution:

Each command must end with CR LF characters.

24.2. Response Format

On receipt of a command, the terminal responds as follows:

XX_A CR LF	command understood and in progress
------------	------------------------------------

XX_D CR LF	command carried out (appears only after the XX_A command)
XX_I CR LF	command understood but not accessible at this moment
XX _ ^ CR LF	command understood but max threshold is exceeded
XX _ v CR LF	command understood but min threshold is exceeded
XX _ OK CR LF	command carried out
ES_CR LF	command not recognised
XX _ E CR LF	time limit exceeded while waiting for stable measurement (time limit is a characteristic parameter of mass comparator)

XX - stands for a name of a sent command
 _ - space

COMMANDS OVERVIEW

Mass comparator zeroing

Format: **Z CR LF**

Response options:

- Z_A CR LF - command understood and in progress
- Z_D CR LF - command carried out
- Z_A CR LF - command understood and in progress
- Z_^ CR LF - command understood but zeroing range is exceeded
- Z_A CR LF - command understood and in progress
- Z_E CR LF - time limit exceeded while waiting for stable measurement result
- Z_I CR LF - command understood but not accessible at this moment

Mass comparator taring

Format: **T CR LF**

Response options:

- T_A CR LF - command understood and in progress
- T_D CR LF - command carried out
- T_A CR LF - command understood and in progress
- T_v CR LF - command understood but taring range is exceeded
- T_A CR LF - command understood and in progress
- T_E CR LF - time limit exceeded while waiting for stable measurement result
- T_I CR LF - command understood but not accessible at this moment

Give tare value

Format: **OT CR LF**

Response: **OT_TARE CR LF** - command carried out

Response format:

1	2	3	4-12	13	14	15	16	17	18	19
---	---	---	------	----	----	----	----	----	----	----

O	T	space	tare	space	unit	space	CR	LF
---	---	-------	------	-------	------	-------	----	----

Tare - 9 characters, right justification

Unit - 3 characters, left justification

Caution:

Tare value is always given in adjustment unit.

Set tare

Format: **UT_TARE CR LF**, where **TARE** - tare value

Response options:

UT_OK CR LF - command carried out

UT_I CR LF - command understood but not accessible at this moment

ES CR LF - command not recognised (tare format incorrect)

Caution:

Use dot in tare format as decimal point.

Send stable measurement result in basic measuring unit

Format: **S CR LF**

Response options:

S_A CR LF - command understood and in progress

S_E CR LF - time limit exceeded while waiting for stable measurement result

S_I CR LF - command understood but not accessible at this moment

MASS FRAME - command carried out, immediate response: mass value in basic measuring unit

Response format :

1	2-3	4	5	6	7-15	16	17	18	19	20	21
S	space	stability marker	space	character	mass	space	unit			CR	LF

Example:

S CR LF - command sent from a computer

S _ A CR LF - command understood and in progress

S _ _ _ _ - _ _ _ _ _ 8 . 5 _ g _ _ CR LF - command carried out, immediate response: mass value in basic measuring unit

where: _ - space

Immediately send measurement result in basic measuring unit

Format: **SI CR LF**

Response options:

SI_I CR LF - command understood but not accessible at this moment

MASS FRAME - command carried out, immediate response: mass value in basic measuring unit

Response format :

1	2	3	4	5	6	7-15	16	17	18	19	20	21
S	I	space	stability marker	space	character	mass	space	unit			CR	LF

Example:

S I CR LF - command sent from a computer

S I _ ? _ _ _ _ _ 1 8 . 5 _ k g _ CR LF - command carried out, immediate response: mass value in basic measuring unit

where: _ - space

Send stable measurement result in current measuring unit

Format: **SU CR LF**

Response options:

SU_A CR LF - command understood and in progress

SU_E CR LF - time limit exceeded while waiting for stable measurement result

SU_I CR LF - command understood but not accessible at this moment

MASS FRAME - command carried out, immediate response: mass value in basic measuring unit

Response format :

1	2	3	4	5	6	7-15	16	17	18	19	20	21
S	U	space	stability marker	space	character	mass	space	unit			CR	LF

Example:

S U CR LF - command sent from a computer

S U _ A CR LF - command understood and in progress

S U _ _ _ - _ _ 1 7 2 . 1 3 5 _ N _ _ CR LF - command carried out, immediate response: mass value in current measuring unit.

where: _ - space

Immediately send measurement result in current measuring unit

Format: **SUI CR LF**

Response options:

SUI_I CR LF - command understood but not accessible at this moment

MASS FRAME - command carried out, immediate response: mass value in basic measuring unit

Response format:

1	2	3	4	5	6	7-15	16	17	18	19	20	21
S	U	I	stability marker	space	character	mass	space	unit			CR	LF

Example:

S U I CR LF - command sent from a computer

S U I ? _ - _ _ _ 5 8 . 2 3 7 _ k g _ CR LF - command carried out, immediate response: mass value in basic measuring unit

where: _ - space

Switch on continuous transmission in basic measuring unit

Format: **C1 CR LF**

Response options:

C1_I CR LF - command understood but not accessible at this moment

C1_A CR LF - command understood and in progress

MASS FRAME - command carried out, immediate response: mass value in basic measuring unit

Response format:

1	2	3	4	5	6	7-15	16	17	18	19	20	21
S	I	space	stability marker	space	character	mass	space	unit			CR	LF

Switch off continuous transmission in basic measuring unit

Format: **C0 CR LF**

Response options:

C0_I CR LF - command understood but not accessible at this moment

C0_A CR LF - command understood and carried out

Switch on continuous transmission in current measuring unit

Format: **CU1 CR LF**

Response options:

CU1_I CR LF - command understood but not accessible at this moment

CU1_A CR LF - command understood and in progress

MASS FRAME - response: mass value in current measuring unit

Response format :

1	2	3	4	5	6	7-15	16	17	18	19	20	21
S	U	I	stability marker	space	character	mass	space	unit			CR	LF

Switch off continuous transmission in current measuring unit

Format: **CU0 CR LF**

Response options:

CU0_I CR LF - command understood but not accessible at this moment

CU0_A CR LF - command understood and carried out

Set min checkweighing threshold

Format: **DH_XXXXX CR LF**, where: _ - space, **XXXXX** - mass format

Response options:

DH_OK CR LF - command carried out

ES CR LF - command not recognised (mass format incorrect)

Set max checkweighing threshold

Format: **UH_XXXXX CR LF**, where: _ - space, **XXXXX** - mass format

Response options:

UH_OK CR LF - command carried out

ES CR LF - command not recognised (mass format incorrect)

Give value of min checkweighing threshold

Format: **ODH CR LF**

Response: **DH_MASS CR LF** - command carried out

Response format:

1	2	3	4-12	13	14	15	16	17	18	19
D	H	space	mass	space	unit			space	CR	LF

Mass - 9 characters, right justification

Unit - 3 characters, left justification

Give value of max checkweighing threshold

Format: **OUH CR LF**

Response: **UH_MASS CR LF** - command carried out

Response format :

1	2	3	4-12	13	14	15	16	17	18	19
---	---	---	------	----	----	----	----	----	----	----

U	H	space	mass	space	unit	space	CR	LF
---	---	-------	------	-------	------	-------	----	----

Mass - 9 characters, right justification

Unit - 3 characters, left justification

Set mass value of a single item (for PARTS COUNTING mode)

Format: **SM_XXXXX CR LF**, where: _ - space, XXXXX - mass format

Response options:

SM_OK CR LF - command carried out

SM_I CR LF - command understood but not accessible at this moment (e.g. mode other than PARTS COUNTING)

ES CR LF - command not recognised (mass format incorrect)

Set target mass value (e.g. DOSING mode)

Format: **TV_XXXXX CR LF**, where: _ - space, XXXXX - mass format

Response options:

TV_OK CR LF - command carried out

TV_I CR LF - command understood but not accessible at this moment (e.g. mode other than DOSING)

ES CR LF - command not recognised (mass format incorrect)

Set reference mass value (e.g. for PERCENT WEIGHING)

Format: **RM_XXXXX CR LF**, where: _ - space, XXXXX - mass format

Response options:

RM_OK CR LF - command carried out

RM_I CR LF - command understood but not accessible at this moment (e.g. mode other than PERCENT WEIGHING)

ES CR LF - command not recognised (mass format incorrect)

Value release

Format: **SS CR LF**

Response options:

SS_OK CR LF - command understood and in progress

Command's function is similar to function of PRINT key located on the instrument panel,

Internal adjustment

Format: **IC CR LF**

Response options:

IC_A CR LF - command understood and in progress

IC_D CR LF - adjustment completed

IC_A CR LF - command understood and in progress

IC_E CR LF - time limit exceeded while waiting for a stable measurement result

IC_I CR LF - command understood but not accessible at this moment

Disable automatic internal adjustment of the mass comparator

Format: **IC1 CR LF**

Response options:

IC1_I CR LF - command understood but not accessible at this moment

IC1_E CR LF - operation disabled, e.g. for verified mass comparator

IC1_OK CR LF - command carried out

Operation is disabled for verified mass comparators.

For non-verified mass comparators the command disables internal adjustment until it is enabled via

IC0 command or until the mass comparator is turned off. The command does not modify settings specifying adjustment start.

Enable automatic internal adjustment of the mass comparator

Format: **IC0 CR LF**

Response options:

IC0_I CR LF - command understood but not accessible at this moment

IC0_OK CR LF - command carried out

Operation is disabled for verified balances.

Give mass comparator serial number

Format: **NB CR LF**

Response options:

NB_A_”x” CR LF - command understood, response: serial number

NB_I CR LF - command understood but not accessible at this moment

x - mass comparator serial number (in between inverted commas)

Example:

Command: NB CR LF - return serial number

Response: NB_A_”1234567” - weighing device serial number --”1234567”

Lock mass comparator keypad

Format: **K1 CR LF**

Response options:

K1_I CR LF - command understood but not accessible at this moment

K1_OK CR LF - command carried out

Command locks the mass comparator keypad (proximity sensors, touch panel) until the moment of turning the balance off or until sending K0 command.

Unlock mass comparator keypad

Format: **K0 CR LF**

Response options:

K0_I CR LF - command understood but not accessible at this moment

K0_OK CR LF - command carried out

Give available working modes

Command overview:

Command returns accessible working modes.

Format: **OMI <CR><LF>**

Response options:

OMI <CR><LF>

n_”Mode name” <CR><LF>

: - command carried out, response: accessible working modes

n_”Mode name” <CR><LF>

OK <CR><LF>

OMI_I <CR><LF> - command understood but not accessible at this moment

Mode name – parameter, working mode name, inserted in between inverted commas. The name takes form displayed on a particular weighing device screen, it is provided in a currently selected language.

n - parameter, decimal value determining working mode number.

Caution:

Working modes numbering is identical for each kind of weighing instrument. The numbers are assigned to working modes names.

Some balances give only the number as a response.

Example 1:

Command:	OMI <CR><LF>	- return accessible working modes
Response:	OMI <CR><LF>	
	2_ " Parts counting" <CR><LF>	- return accessible working modes,
	4_ " Dosing" <CR><LF>	mode number + name
	12_ " Checkweighing" <CR><LF>	
	OK <CR><LF>	- command carried out

Example 2:

Command:	OMI <CR><LF>	- return accessible working modes
Response:	OMI <CR><LF>	
	2 <CR><LF>	- return accessible working modes and mode number,
	4 <CR><LF>	
	12 <CR><LF>	
	OK <CR><LF>	- command carried out

Set working mode

Command overview:

Command sets particular working mode.

Format: **OMS_n <CR><LF>**

Response options:

OMS_OK <CR><LF>	- command carried out
OMS_E <CR><LF>	- error in-course of command execution, no parameter or incorrect format
OMS_I <CR><LF>	- command understood but not accessible at this moment

n - parameter, decimal value determining working mode number. To see detailed description go to OMI command.

Example:

Command:	OMS_13<CR><LF>	- set STATISTICS mode
Response:	OMS_OK<CR><LF>	- STATISTICS mode set

Give current working mode

Command overview:

Command returns accessible working modes.

Format: **OMG <CR><LF>**

Response options:

OMG_n_OK <CR><LF>	- command carried out, response: current working mode
OMG_I <CR><LF>	- command understood but not accessible at this moment

n - parameter, decimal value determining working mode number. To see detailed description go to OMI command.

Example:

Command:	OMG<CR><LF>	- return current working mode
Response:	OMG_13_OK<CR><LF>	- balance set to STATISTICS mode

Give accessible units

Command overview:

Command returns units available for a particular device and for a current working mode.

Format: **UI <CR><LF>**

Response options:

UI_ "x₁,x₂, ... x_n"_OK<CR><LF> - command carried out, returns accessible units

UI_I <CR><LF> - command understood but not accessible at this moment

X - unit symbols, separated by means of commas.

x → g, mg, ct, lb, oz, ozt, dwt, tlh, tls, tlt, tlc, mom, gr, ti, N, baht, tola, u1, u2

Example:

Command: UI <CR><LF> - return available units

Response: UI_"g, mg, ct"_OK<CR><LF> - response: available units

Set current unit

Command overview:

Command sets current unit for a particular device.

Format: **US_x <CR><LF>**

Response options:

US_x_OK <CR><LF> - command carried out, returns accessible units

US_E <CR><LF> - error in-course of command execution, no parameter or incorrect format

US_I <CR><LF> - command understood but not accessible at this moment

x - parameter, units symbols: g, mg, ct, lb, oz, ozt, dwt, tlh, tls, tlt, tlc, mom, gr, ti, N, baht, tola, msg, u1, u2, next.

Caution:

If x=next, the command swaps to another available unit on the list (it simulates  button pressing).

Example:

Command: US_mg<CR><LF> - set „mg” unit

Response: US_mg_OK<CR><LF> - „mg” set as a current unit

Give current unit

Command overview:

Command returns current unit.

Format: **UG <CR><LF>**

Response options:

UG_x_OK<CR><LF> - command carried out, returns accessible units

UG_I <CR><LF> - command understood but not accessible at this moment

x - parameter, units symbols:

Example:

Command: UG<CR><LF> - return current unit

Response: UG_ct_OK<CR><LF> - currently set unit is „ct”

Activate sound signal

Command overview:

Command activates BEEP sound signal for a specified amount of time

Format: **BP_TIME<CR><LF>**

Response options:

BP_OK <CR><LF> - command carried out, BEEP activated

BP_E" <CR><LF> - no parameter or incorrect format

BP_I <CR><LF> - command understood but not accessible at this moment

TIME - parameter, decimal value specifying how long shall the sound last, parameter given in [ms]. Recommended range <50÷ 5000>.

If value greater than the permissible high limit is given, then BEEP sound is operated for the maximum permissible amount of time.

Example:

Command: BP_350<CR><LF> - activate BEEP for 350 ms

Response: BP_OK<CR><LF> - BEEP activated

Caution:

BEEP sound activated via BP command is inhibited if in-course of its activation the sound is activated by means of other device: keypad, touch panel, proximity sensors.

Send all implemented commands

Format: **PC CR LF**

Command: **PC CR LF** - send all implemented commands

Response: **PC_A "Z,T,S,SI..."** - command carried out, the terminal displays all implemented commands.

Give mass comparator type

Format: **BN <CR><LF>**

Response options:

BN_A "x" <CR><LF> - command understood, response: weighing device type

BN_I <CR><LF> - command understood but not accessible at this moment

x - weighing device type (inserted in between inverted commas), with general balance type in front

Example:

Command: BN <CR><LF> - give mass comparator type

Response: BN_A "AS" - mass comparator type - "XA 4Y"

Give max capacity

Format: **FS <CR><LF>**

Response options:

FS_A "x" <CR><LF> - command understood, response: Max capacity

FS_I <CR><LF> - command understood but not accessible at this moment

x - Max value of reading units (in between inverted commas)

Example:

Command: FS <CR><LF> - command understood, response: Max capacity

- max capacity - "220 g"

Response: FS_A "220.0000"

Give program version

Format: **RV <CR><LF>**

Response options:

RV_A "x" <CR><LF> - command understood, response: program version

RV_I <CR><LF> - command understood but not accessible at this moment

x - program version (in between inverted commas)

Example:

Command: RV <CR><LF> - return program version

Response: RV_A " 1.1.1" - program version: "1.1.1"

Set AUTOZERO function

Format: **A_n** <CR><LF>

Response options:

A_OK <CR><LF> - command carried out

A_E <CR><LF> - error in-course of command execution, no parameter or incorrect format

A_I <CR><LF> - command understood but not accessible at this moment

n - parameter, decimal value determining autozero settings

n → 0 – autozero off

1 – autozero on

Caution:

Command changes settings for a current working mode.

Example:

Command: A_1<CR><LF> - turn autozero function on

Response: A_OK<CR><LF> - autozero function is on

AUTOZERO function operates until it is turned off by A 0 command.

Set ambient conditions state

Format: **EV_n** <CR><LF>

Response options:

EV_OK <CR><LF> - command carried out

EV_E <CR><LF> - error in-course of command execution, no parameter or incorrect format

EV_I <CR><LF> - command understood but not accessible at this moment

n - parameter, decimal value determining ambient conditions state

n → 0 – unstable ambient conditions

1 – stable ambient conditions

Caution:

Command changes settings for a current working mode.

Example:

Command: EV_1<CR><LF> - set value 'stable' for ambient conditions option

Response: EV_OK<CR><LF> - set value 'stable' for ambient conditions option

<AMBIENT CONDITIONS> parameter is set to value <STABLE> until command EV 0 swaps it to value <UNSTABLE>.

Set filter

Format: **FIS_n** <CR><LF>

Response options:

FIS_OK <CR><LF> - command carried out

FIS_E <CR><LF> - error in-course of command execution, no parameter or incorrect format

FIS_I <CR><LF> - command understood but not accessible at this moment

n - parameter, decimal value determining filter number.

n → 1 – very fast

2 – fast

3 – average

4 – slow

5 – very slow

Caution:

The numbering is assigned to a particular filter name and it is identical for all balance types.

The command changes settings for a current working mode if, for a particular mass comparator type, filter settings are assigned to the working mode.

Example:

Command: FIS_3<CR><LF> - set average filter

Response: FIS_OK<CR><LF> - average filter set

Set value release

Format: **ARS_n <CR><LF>**

Response options:

ARS_OK <CR><LF> - command carried out

ARS_E <CR><LF> - error in-course of command execution, no parameter or incorrect format

ARS_I <CR><LF> - command understood but not accessible at this moment

n - parameter, decimal value determining value release options

n → 1 – fast

2 – fast + reliable

3 – reliable

Caution:

The numbering is assigned to a particular value release option and it is identical for all balance types. The command changes settings for a current working mode if, for a particular mass comparator type, filter settings are assigned to the working mode.

Example:

Command: ARS_2<CR><LF> - set value release parameter to fast+reliable option

Response: ARS_OK<CR><LF> - fast+reliable option set

Set last digit

Format: **LDS_n <CR><LF>**

Response options:

LDS_OK <CR><LF> - command carried out

LDS_E <CR><LF> - error in-course of command execution, no parameter or incorrect format

LDS_I <CR><LF> - command understood but not accessible at this moment

n - parameter, decimal value determining last digit settings

n → 1 – always

2 – never

3 – when stable

Caution:

The numbering is assigned to a particular last digit option and it is identical for all balance types. The command changes settings for a current working mode if, for a particular mass comparator type, filter settings are assigned to the working mode.

Example:

Command: LDS_1<CR><LF> - set last digit option to value 'always'

Response: LDS_OK<CR><LF> - 'always' value set

Operator logging

Format: **LOGIN_Name, Password CR LF:**

where: _ - space (enter name and password in a form provided by the balance – lower-case letters and upper-case letters)

Response options:

LOGIN OK CR LF - command understood, new operator logged in

LOGIN ERROR CR LF - command understood, an error in name or password occurred, log in failed

ES CR LF - command not recognized (error in format)

Operator logout

Format: **LOGOUT CR LF**

Response options:

LOGOUT OK CR LF - command understood, operator is logged out
ES CR LF - command not recognized (error in format)

Give accessible units

Command overview:

Command returns units available for a particular device and for a current working mode.

Format: **UI <CR><LF>**

Response options:

UI "x₁,x₂, ... x_n"_OK<CR><LF> - command carried out, returns accessible units
UI_I <CR><LF> - command understood but not accessible at this moment

X - unit symbols, separated by means of commas.

x → g, mg, ct, lb, oz, ozt, dwt, tlb, tlb, tlb, tlc, mom, gr, ti, N, baht, tola, u1, u2

Example:

Command: UI <CR><LF> - return available units
Response: UI_"g, mg, ct"_OK<CR><LF> - response: available units

Set current unit

Command overview:

Command sets current unit for a particular device.

Format: **US_x <CR><LF>**

Response options:

US_x_OK <CR><LF> - command carried out, returns accessible units
US_E <CR><LF> - error in-course of command execution, no parameter or incorrect format
US_I <CR><LF> - command understood but not accessible at this moment

x - parameter, units symbols: g, mg, ct, lb, oz, ozt, dwt, tlb, tlb, tlb, tlc, mom, gr, ti, N, baht, tola, msg, u1, u2, next

Caution:

If x=next the command swaps to another available unit on the list (it simulates button pressing).

Example:

Command: US_mg<CR><LF> - set „mg” unit
Response: US_mg_OK<CR><LF> - „mg” set as a current unit

Give current unit

Command overview:

Command returns current unit.

Format: **UG <CR><LF>**

Response options:

UG_x_OK<CR><LF> - command carried out, returns accessible units
UG_I <CR><LF> - command understood but not accessible at this moment

x - parameter, units symbols:

Example:

Command: UG<CR><LF> - return current unit
Response: UG_ct_OK<CR><LF> - currently set unit is „ct”

Format: **NT CR LF**

Response options:

ES CR LF - command not recognised (mass format incorrect)

MASS FRAME - command carried out, immediate response: mass value in basic measuring unit

Response format :

1	2	3	4	5	6	7	8	9-18	19	20-22	23	24-32	33	34-36	37	38	39	40
N	T	space	stability marker	zero marker	range marker	digit marker	space	mass	space	mass unit	space	tare	space	tare unit	space	hidden digits quantity	CR	LF

- NT** - Command
- Stability marker** - [space] if stable, [?] if unstable
- Zero marker** - [space] for any value but zero, [Z] for zero value
- Range marker** - marker informing on range within which mass value is comprised: [space] I range balance, [2] II balance, [3] III balance
- Digit marker** - [zero] no digit, [1] one digit marker, [2] two digits marker, [3] three digits marker, [4] four digits marker, [5] five digits marker
- Mass** - 10 characters for net mass given in adjustment unit (with dot and a floating-point “-“ sign) with right justification
- Mass unit** - 3 characters, left justification
- Tare** - 9 characters with dot - right justification (when floating-point tare gets turned off automatically then zero value is sent)
- Tare unit** - 3 characters, left justification
- Hidden digits quantity** - Number specifying quantity of hidden digits: [space] when no digits are hidden, [1] when 1 digit is hidden

Example:

NT CR LF - command sent from a computer

N T _ ? _ _ 0 _ _ _ _ - 5 . 1 1 3 _ g _ _ _ _ _ 0 . 0 0 0 _ g _ _ _ 0 CR LF

- command carried out, response: mass value and remaining data

where: _ - space

24.3. Manual Printout / Automatic Printout

AK4 mass comparator enables generating manual and automatic printouts.

- Manual printout: upon indication stabilization press  key.
- Automatic printout is generated automatically in accordance with the settings for automatic printout (read section 14.5 of this user manual).

The content of printout depends on settings of <Standard printout> - <Weighing printout template> menu (read section 14.5 of this user manual).

Mass printout format:

1	2	3	4 -12	13	14	15	16	17	18
---	---	---	-------	----	----	----	----	----	----

stability marker	space	character	mass	space	unit	CR	LF
Stability marker	[space] if stable [?] if unstable [!] if air buoyancy compensation mode is enabled [^] if high limit is out of range [v] if low limit is out of range						
Character	[space] for positive values [-] for negative values						
Mass	9 characters with decimal point, right justification						
Unit	3 characters, left justification						

Example:

— — — — — **1 8 3 2 . 0 _ g _ _ CR LF** - a printout generated from a mass comparator upon pressing  key, according to settings of <Weighing printout template>:

N (measurements quantity)	NO	Universal variable 1 ... 5	NO
Date	NO	Net	NO
Time	NO	Tare	NO
Level status	NO	Gross	NO
Customer	NO	Current result	NO
Warehouse	NO	Supplementary unit	NO
Product	NO	Mass	YES
Packaging	NO	Non-standard printout	NO

25. PERIPHERAL DEVICES

Mass comparator can cooperate with the following peripheral devices:

- computer,
- receipt printer: KAFKA, EPSON,
- PCL printer,
- additional display,
- barcode scanner,
- an optional peripheral device operating ASCII communication protocol .

26. ERROR MESSAGES

- Err2- Value beyond zero range
- Err3- Value beyond tare range
- Err8- Taring/zeroing operation time exceeded
- NULL- Zero value from converter
- FULL- Measuring range (Max. capacity) exceeded
- LH- Start mass error
- no level- Mass comparator not levelled
- Err 100- Weighing module restart

In process In-course process resulting in unstable measurement (automatic feeder – pills feeding process or comparator – load change process)

27. ADDITIONAL EQUIPMENT

Type	Name
P0136	RS232 cable for KAFKA printer
P0151	RS232 cable for EPSON printer
KAFKA	Thermal printer
EPSON	Dot matrix printer
CITIZEN	Label printer
	PCL printer
WD- xx	Additional display in plastic housing
CK-01	Transponder card scanner
LS2208	Barcode scanner
AP2-1	Power loop output
SAL	Anti-vibration bench for XA laboratory balances
	PC keyboard.

Computer software:

- „LABEL EDITOR”
- „PW-WIN”
- „RAD-KEY”

28. APPENDIX A - Variables for Printouts

28.1. Variables List

Caution:

Each defined variable must be inserted in between curly bracket: {x}, where x – variable number.

List of variables defining non-standard printout templates and data displayed within the workspace:

Symbol	Description
{0} ¹⁾	Standard printout in a calibration unit
{1} ¹⁾	Standard printout in a current unit
{2}	Date
{3}	Time
{4}	Date and time
{5}	Working mode
{6}	Net weight in a current unit
{7}	Net weight in adjustment unit
{8}	Gross weight
{9}	Tare

{10}	Current unit
{11}	Adjustment unit
{12}	Low threshold
{13}	High threshold
{15}	Statistics: Number
{16}	Statistics: Sum
{17}	Statistics: Mean
{18}	Statistics: Minimum
{19}	Statistics: Maximum
{20}	Statistics: SDV
{21}	Statistics: D
{22}	Statistics: RDV
{26}	Result control
{27}	Value
{28}	Level status
{30}	Gross
{31}	Weighing platform no.
{32}	Serial number
{33}	Reading unit
{34}	Range
{35}	Parts counting: Reference sample mass
{36}	Percent weighing: Reference mass
{38}	Universal variable: Name
{39}	Universal variable: Value
{43}	Net weight in a supplementary unit
{44}	Supplementary unit
{45}	Target value
{46}	Tolerance
{47}	Difference
{48}	Mass comparator type
{50}	Product: Name
{51}	Product: Code
{52}	Product: EAN code

{53}	Product: Mass
{54}	Product: Tare
{55}	Product: Price
{56}	Product: Minimum
{57}	Product: Maximum
{58} ²⁾	Product: PGC mode
{59}	Product: Shelf-life time in days
{60}	Product: VAT
{61}	Product: Date
{62}	Product: Expiry date
{63}	Product: Density
{64}	Product: Ingredients
{65}	Product: Overview
{66}	Product: Tolerance
{75}	Operator: Name
{76}	Operator: Code
{77}	Operator: Permissions
{80}	Packaging: Name
{81}	Packaging: Code
{82}	Packaging: Mass
{85}	Customer: Name
{86}	Customer: Code
{87}	Customer: NIP
{88}	Customer: Address
{89}	Customer: Postal code
{90}	Customer: City
{91}	Customer: Discount
{100} ²⁾	PGC Report: Batch number
{101} ²⁾	PGC Report: Start date
{102} ²⁾	PGC Report: End date
{103} ²⁾	PGC Report: Result
{104} ²⁾	PGC Report: Batch quantity
{105} ²⁾	PGC Report: Measurements quantity
{106} ²⁾	PGC Report: Value of T1 error

{107} ²⁾	PGC Report: Value of 2T1 error
{108} ²⁾	PGC Report: T1 errors quantity
{109} ²⁾	PGC Report: Permissible T1 errors quantity
{110} ²⁾	PGC Report: 2T1 errors quantity
{111} ²⁾	PGC Report: Sum
{112} ²⁾	PGC Report: MIN
{113} ²⁾	PGC Report: MAX
{114} ²⁾	PGC Report: Mean
{115} ²⁾	PGC Report: Average limit
{116} ²⁾	PGC Report: Standard deviation
{117} ²⁾	PGC Report: Measurements
{118} ²⁾	PGC Report: Unit
{119} ²⁾	PGC Report: Report no.
{120} ²⁾	Average Tare Report: Date
{121} ²⁾	Average Tare Report: Result
{122} ²⁾	Average Tare Report: Standard deviation
{123} ²⁾	Average Tare Report: 0.25T1
{124} ²⁾	Average Tare Report: Measurements quantity
{125} ²⁾	Average Tare Report: Measurements
{126} ²⁾	Average Tare Report: Report no.
{130}	Warehouse: Name
{131}	Warehouse: Code
{132}	Warehouse: Overview
{140}	Additional display: WD
{142}	Additional display: WWG
{143}	Hex
{144}	Hex UTF-8
{146}	Gross weight value in current unit
{147}	Tare in current unit
{150}	PCL printer: Form feed
{151}	Epson printer: Paper crop
{155}	Cooperation with RADWAG CONNECT

{190} ²⁾	Comparator: Report no.
{191} ²⁾	Comparator: Start date
{192} ²⁾	Comparator: End date
{193} ²⁾	Comparator: Order number
{194} ²⁾	Comparator: Test weight number
{195} ²⁾	Comparator: Difference
{196} ²⁾	Comparator: List of measurements
{197} ²⁾	Comparator: Mean difference
{198} ²⁾	Comparator: Standard deviation
{199} ²⁾	Comparator: Cycles quantity
{200} ²⁾	Comparator: Method
{201} ²⁾	Comparator: Min temperature
{202} ²⁾	Comparator: Max temperature
{203} ²⁾	Comparator: Min humidity
{204} ²⁾	Comparator: Max humidity
{205} ²⁾	Comparator: Min pressure
{206} ²⁾	Comparator: Max pressure
{207} ²⁾	Comparator: Task
{208} ²⁾	Comparator: Selected task
{209} ²⁾	Comparator: Measurements
{210}	Adjustment history: Adjustment type
{211}	Adjustment history: Nominal mass
{212}	Adjustment history: Current mass
{213}	Adjustment history: Difference
{214}	Adjustment history: Temperature
{215}	Adjustment history: Level status
{216}	Adjustment history: Weighing platform no.
{219}	Adjustment history: Date and time of recently performed adjustment
{220} ²⁾	Mass control: Start date
{221} ²⁾	Mass control: End date
{222} ²⁾	Mass control: Batch no.
{223} ²⁾	Mass control: Mean
{224} ²⁾	Mass control: Standard deviation
{225} ²⁾	Mass control: Reference sample quantity
{226} ²⁾	Mass control: Measurements

{227} ²⁾	Mass control: Report no.
{228} ²⁾	Mass control: Number of T2M error
{229} ²⁾	Mass control: Number of T1M error
{230} ²⁾	Mass control: Number of T1P error
{231} ²⁾	Mass control: Number of T2P error
{232} ²⁾	Mass control: T2- threshold
{233} ²⁾	Mass control: T1- threshold
{234} ²⁾	Mass control: T1+ threshold
{235} ²⁾	Mass control: T2+ threshold
{236} ²⁾	Mass control: T2- threshold value
{237} ²⁾	Mass control: T1- threshold value
{238} ²⁾	Mass control: T1+ threshold value
{239} ²⁾	Mass control: T2+ threshold value
{240} ²⁾	Mass control: Average in percent (DX)
{241} ²⁾	Mass control: Standard deviation in percent
{250}	Density: Start date
{251}	Density: End date
{252}	Density: Procedure
{253}	Density: Standard liquid
{254}	Density of standard liquid
{255}	Density: Temperature of standard liquid
{256}	Density: Sinker volume
{257}	Density: Density determined
{258}	Density: Unit
{259}	Density: Sample no.
{260}	Density: Weighing 1
{261}	Density: Weighing 2
{263}	Density: Volume
{266}	Density: Mass of steel standard
{267}	Density: Mass of aluminium standard
{268}	Density: Density of steel standard
{269}	Density: Density of aluminium standard
{275}	Ambient conditions report: Date and time
{276}	Ambient conditions report: THB Temperature
{277}	Ambient conditions report: THB humidity
{278}	Ambient conditions report: Temperature 1

{279}	Ambient conditions report: Temperature 2
{280}	Ambient conditions report: THB pressure
{281}	Ambient conditions report: Air density
{282}	Ambient conditions report: Humidity
{283}	Ambient conditions report: Pressure
{285} ²⁾	Mass comparator: Reference weights: Name
{286} ²⁾	Mass comparator: Reference weights: Code
{287} ²⁾	Mass comparator: Reference weights: Class
{288} ²⁾	Mass comparator: Reference weights: Serial number
{289} ²⁾	Mass comparator: Reference weights: Mass
{290} ²⁾	Mass comparator: Reference weights: Set no.
{295}	Animal weighing: Threshold
{296}	Animal weighing: Averaging time
{300} ²⁾	Tasks: Name
{301} ²⁾	Tasks: Code
{302} ²⁾	Tasks: Class
{303} ²⁾	Tasks: Mass
{304} ²⁾	Tasks: Order number
{305} ²⁾	Tasks: Test weight number
{310}	Pipettes: Name
{311}	Pipettes: Code
{312}	Pipettes: Model
{313}	Pipettes Tips
{314}	Pipettes: Nominal volume
{315}	Pipettes: Minimum volume
{316}	Pipettes: Channels quantity
{317}	Pipettes: Type
{318}	Pipettes: Volume type
{319}	Pipettes: Tested volumes
{325}	Pipette calibration report: Serial no.
{326}	Pipette calibration report: Start date
{327}	Pipette calibration report: End date

{328}	Pipette calibration report: Measurements quantity
{329}	Pipette calibration report: Cooperation in accordance with ISO 8655
{330}	Pipette calibration report: Status
{331}	Pipette calibration report: Temperature
{332}	Pipette calibration report: Humidity
{333}	Pipette calibration report: Pressure
{334}	Pipette calibration report: Water temperature
{335}	Pipette calibration report: Z coefficient
{336}	Pipette calibration report: Statistics
{337}	Pipette calibration report: Measurements and statistics
{338}	Pipette calibration report: Channel no.
{340}	Pipette calibration report: Average volume
{341}	Pipette calibration report: Systematic error
{342}	Pipette calibration report: Random error
{343}	Pipette calibration report: Tested volume
{344}	Pipette calibration report: Systematic error [%]
{345}	Pipette calibration report: Random error [%]
{350}	Lot: Name
{351}	Lot: Code
{352}	Lot: Samples
{353}	Lot: Samples quantity
{355}	Sample: Name
{356}	Sample: Status
{357}	Sample: Tare
{358}	Sample: Temperature
{359}	Sample: Humidity
{360}	Sample: Pressure
{361}	Sample no.
{365}	Weighing B: Interval
{366}	Weighing B: Difference
{367}	Weighing B: Difference %
{368}	Weighing B: Residue %
{369}	Weighing B: Number

{375}	Differential weighing: Method
{380} ²⁾	Drying program: Name
{381} ²⁾	Drying program: Code
{385} ²⁾	Drying mode
{386} ²⁾	Drying mode parameters
{387} ²⁾	Finish mode
{388} ²⁾	Finish mode parameters
{389} ²⁾	Drying report: Unit
{390} ²⁾	Drying report: Printout interval
{395} ²⁾	Moisture analyzer: Set temperature
{396} ²⁾	Moisture analyzer: Current temperature
{397} ²⁾	Moisture analyzer: Drying time
{398} ²⁾	Moisture analyzer: Status
{399} ²⁾	Moisture analyzer: Drying time and result
{400} ²⁾	Moisture analyzer: Humidity content
{401} ²⁾	Moisture analyzer: Dry content
{402} ²⁾	Moisture analyzer: Humid/Dry ratio
{403} ²⁾	Moisture analyzer: Heating source test – Power [%]
{405}	SQC: Batch number
{406}	SQC: Start date
{407}	SQC: End date
{408}	SQC: Batch quantity
{410}	SQC : Mean
{411}	SQC : Standard deviation
{412}	SQC : MIN
{413}	SQC : MAX
{414}	SQC : Difference
{415}	SQC : Measurements
{416}	SQC : Mean [%]
{417}	SQC : Standard deviation [%]

{418}	SQC : T2- errors quantity
{419}	SQC : T1- errors quantity
{420}	SQC : T1+ errors quantity
{421}	SQC : T2+ errors quantity
{422}	SQC : T2- threshold
{423}	SQC : T1- threshold
{424}	SQC : T1+ threshold
{425}	SQC : T2+ threshold
{426}	SQC : T2- threshold value
{427}	SQC : T1- threshold value
{428}	SQC : T1+ threshold value
{429}	SQC : T2+ threshold value
{440}	Minimum sample weight: Name
{441}	Minimum sample weight: Reference tare
{442}	Minimum sample weight
{443}	Minimum sample weight: Status

Caution:

- 1) *Format of variables {0} and {1} is finished with **CR LF** characters (i.e. switching to a next line is carried out automatically),*
- 2) *Variables are not operated by software version: **Standard**.*

28.2. Variables Formatting

You can randomly format numerical variables, text variables and date which are dedicated for printing, and which are displayed in the grey workspace of the display.

Formatting types:

- variables with left justification,
- variables with right justification,
- determining quantity of characters for printing / displaying,
- determining quantity of decimal places for numerical variables,
- converting the format of date and hour,
- converting numerical variables into EAN13 code
- converting numerical variables and date into EAN128 code

Special formatting characters:

Character	Overview	Example
,	Sign separating variables for formatting	{7,10} - Net weight in adjustment unit with constant length of 10 characters, with right justification









-	Minus sign or left justification	{7,-10} - Net mass in adjustment unit with constant length of 10 characters, with left justification
:	Sign proceeding formatting or time separator (i.e. hours, minutes and seconds)	{7:0.000} - Net mass in adjustment unit always with three decimal places; {3:hh:mm:ss} – Current time in format: hour : minute : second.
.	First detected dot in a digit is recognized as separator of integer and decimal parts. Each following dot is ignored.	{55:0.00} - Product's unit price always with two decimal places; {17:0.0000} – Measurements average, always with four decimal places;
F	Sign formatting digits to a chain of sign in format “-ddd.ddd...” (where: d stands for a single digit, minus is for digits with negative value only) or determining number of decimal places	{7:F2} - Net mass in adjustment unit always with two decimal places; {7,9:F2} - Net mass in adjustment unit always with two decimal places and fixed length of 9 characters with right justification;
V	Formatting mass and quantities derivatives of mass in EAN13 code	{7:V6.3} - Net mass in a form of EAN13 code (6-character code) with three decimal places

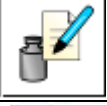

T	Formatting mass and quantities derivatives of mass in EAN128 code	{7:T6.3} - Net mass in a form of EAN128 code with three decimal places;
/	Date separator between days, months and years	{2:yy/MM/dd} - Current date in format: year - month - day, where yy stand for two less meaningful characters of a year;
\	Sign “escape” deleting a formatting function from the following sign, so that it is recognized as text	{2:yy/MMVdd} – Current date in format: year / month / day. {2:yy:MM\dd} - Current date in format: year : month : day. Should „\” be used in literal meaning, insert \\;

Application list of formatted variables:

Code	Overview
{7:V6.3}	Net mass in EAN 13 code (6-character code)
{7:V7.3}	Net mass in EAN 13 code (7-character code)
{27:V6.3}	Net value in EAN 13 code (6-character code)
{27:V7.3}	Net value in EAN 13 code (7-character code)
{7:T6.3}	Net mass in EAN 128 code
{8:T6.3}	Gross mass in EAN 128 code
{55:T6.2}	Product price in EAN 128 code
{2:yyMMdd}	Data in EAN 128 code
{61:yyMMdd}	Product data in EAN 128 code
{62:yyMMdd}	Product's shelf-life time in EAN 128 code

29. APPENDIX B – Programmable Buttons List

Pictogram	Name	Pictogram	Name
-	None		Footer printout
	Automatic Weight Crane Control		Units
	Task		Edit universal variable 1
	Reference weight		Edit universal variable 2
	Comparison procedure		Edit universal variable 3
	Profile		Edit universal variable 4
	Adjustment		Edit universal variable 5
	Zero		Accept
	Tare		Abort
	Set tare		Operator
	Disable tare		Left door opening/closing
	Enable tare		Right door opening/closing
	Packagins		Open/close door
	Print		Parameters
	Header printout		Products
	Warehouses		Customers

	Working modes		Help
	Videos		

30. APPENDIX C - CITIZEN Printer Settings

Baud rate **9600b/sec**
 Parity **none**
 Bits **8bit**
 Stop bits **1 bit**
 Handshake **none**
 IEEE 1284 **ON (enabled)**

Printout data regarding RS232:

[Interface Menu]
 RS-232C Baud rate **9600bps**
 RS-232C Parity **None**
 RS-232C Length **8 bit**
 RS-232C Stop bit **1 bit**
 RS-232C X-ON **No**
 IEEE 1284 **On**

For detailed information on activating an information (test) printout and carrying out changes refer to CITIZEN printer user manual.

31. APPENDIX D - ZEBRA Printer Settings

Baud rate **9600b/sec**
 Parity **none**
 Bits **8bit**
 Stop bits **1 bit**

Printout data regarding RS232:

Serial port : **96, N, 8, 1**

For detailed information on activating an information (test) printout and carrying out changes refer to ZEBRA printer user manual.

32. APPENDIX E - Communication with Barcode Scanner

1. For communication with RADWAG barcode scanners use RS232 interfaces and simplex transmission (one-way direction) without handshaking. For this purpose, use of second line of the cable is sufficient. Used scanners should be equipped with RS232 interface, both hardware and software handshaking must be disabled.
2. Transmission parameters can be set for both weighing devices and scanners. For both devices the following parameters must comply: baud rate, data bits quantity, parity control, stop bits quantity; e.g. 9600,8,N,1 – baud rate 9600 bit/s, data 8-bits, no parity control, 1 stop bit.
3. Barcode scanners can send additional information apart from the expected barcode; e.g. symbology (type of barcode). Due to the fact that RADWAG devices and software do not use such information, it is advisable to disable it.
4. Some RADWAG systems can omit unnecessary information by using parameters that mark the beginning and the length of the code required to analysis.

5. A special protocol is required in order the code be received by RADWAG equipment. It is required to program an appropriate prefix and suffix. In RADWAG-adopted standard, the prefix is 01 sign (byte) hexadecimal format, the suffix is 0D sign (byte) hexadecimal format.
6. Most barcode scanners allow to enable/disable different symbologies (barcode types).
7. Programming of scanners is usually performed by reading special barcodes or by using an external software tool.

Barcode with required prefix and suffix in hexadecimal format	Barcode without required – fixes in ASCII format	Code type
01 30 30 32 31 30 31 32 36 0D	00210126	EAN-8
01 30 31 32 33 34 35 36 37 38 39 0D	0123456789	CODE 2 OF 5
01 43 4F 44 45 20 33 39 20 54 45 53 54 0D	CODE 39 TEST	CODE 39
01 31 31 30 31 32 33 34 35 36 37 38 39 31 0D	1101234567891	EAN-13
01 43 6F 64 65 20 31 32 38 20 54 65 73 74 0D	CODE 128 Test	CODE 128

33. APPENDIX F – Menu Structure

User adjustment

Overview	Value
Internal adjustment	Function
External adjustment	Function
User adjustment	Function
Adjustment Test	Function
Automatic adjustment time	1 - 12
Report printout	No / Yes
GLP Project. . →→	

	Name	Selection
»	Adjustment	No / Yes
»	Working mode	No / Yes
»	Date	No / Yes
»	Time	No / Yes
»	Operator	No / Yes
»	Mass comparator type	No / Yes
»	Mass comparator S/N	No / Yes
»	Level status	No / Yes
»	Nominal mass	No / Yes
»	Difference	No / Yes
»	Temperature	No / Yes
»	Current mass	No / Yes

»	Empty line	No / Yes
»	Dashes	No / Yes
»	Signature	No / Yes
»	Non-standard printout	No / Yes
Adjustment history	Displays a report on completed external adjustments	

Communication

Overview		Value
COM 1		-
»	Speed	9600
»	Data bits	8
»	Stop bits	1
»	Parity	No
COM 2		-
»	Speed	9600
»	Data bits	8
»	Stop bits	1
»	Parity	No
Ethernet		-
»	DHCP	No
»	IP Address	192.168.0.2
»	Subnet mask	255.255.255.0
»	Default gateway	192.168.0.1
Tcp		-
	Port	4001

Peripherals

Overview		Value
Computer		-
»	Port	COM 1
»	Address	1
»	Continuous transmission	No / Yes
»	Printout template	Settings

»	E2R System	Settings
Printer		
»	Port	COM 2
»	Code page	1250
»	Printouts	Settings
Barcode scanner		
»	Port	None / COM 1/ COM 2
»	Offset	0
»	Code length	0
Transponder card scanner		
	Port	None / COM 1/ COM 2
Additional Display		
	Port	None / COM 1-2 / Tcp
	Project	Settings
Ambient conditions module		
	Port	None / COM 1-2 / Com internal
	Address	3

Inputs/Outputs

Overview	Value	
Inputs		
»	Input 1	Selection
»	Input 2	Selection
»	Input 3	Selection
»	Input 4	Selection
Outputs		
»	Output 1	Selection
»	Output 2	Selection
»	Output 3	Selection
»	Output 4	Selection

Permissions

Overview	Value	
Anonymous operator		
»	Guest	Selection
»	Operator	Selection

»	Advanced operator	Selection
»	Administrator	Selection
Date and time		
»	Guest	Selection
»	Operator	Selection
»	Advanced operator	Selection
»	Administrator	Selection
Printouts		
»	Guest	Selection
»	Operator	Selection
»	Advanced operator	Selection
»	Administrator	Selection
Databases		
	Products	Selection - Operator - Advanced operator
	Customers	
	Packaging	
	Warehouses	
	Printouts	
	Delete data older than	

Miscellaneous

Overview	Value
Language	Selection
Date and time	Settings
Beep	Selection
Touch panel calibration	Function
Level control	Selection
Autotest	Selection

User manual number:
IMKO-01-05-07-17-EN



RADWAG BALANCES AND SCALES
ADVANCED WEIGHING TECHNOLOGIES

